

Scanner Help Guide For Windows Users



plusTek

- **Read This Document Before Using The Scanner!**
- **Part 1: Scanner User's Guide**
- **Part 2: DocAction II Program Online Help**

Scanner User's Guide

plustek

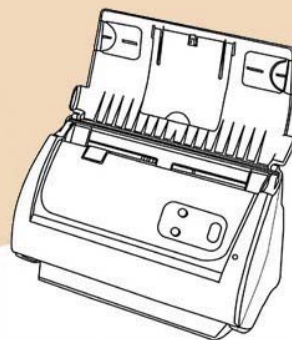

SmartOffice

- ✓ **Installation**
- ✓ **Usage & Maintenance**

Trademarks

© 2017 Plustek Inc. All rights are reserved. No portion of this document may be reproduced without permission.

All trademarks and brand names mentioned in this publication are property of their respective owners.

Liability

While all efforts have been made to ensure the accuracy of all contents in this manual, we assume no liability for errors or omissions or by statements of any kind in this manual, whether such errors are omissions or statements resulting from negligence, accidents, or any other cause. The contents of this manual are subject to change without notice. We will not shoulder any legal liability, if users failed to follow the operation instructions in this manual.

Copyright

The scanning of certain documents, for example checks, bank notes, I.D. cards, government bonds, or public documents, may be prohibited by law and/or subject to criminal prosecution. We recommend you to be responsible and respectful of the copyrights laws when you are scanning books, magazines, journals and other materials.

Environmental Information

Recycle or disposal at end-of-life information, please ask local distributors or suppliers for recycle and disposal information. The product is designed and produced to achieve sustainable environmental improvement. We strive to produce products in compliance with global environmental standards. Please consult your local authorities for proper disposal.

The product packaging is recyclable.

Attention for recycling (For EU country only)

Protect your environment! This product should not be thrown into the household waste container. Please give it to the free collecting center in your community.

Screen Examples in This Manual

The screen shots in this guide were made with Windows 7. If you are using Windows Vista / 8 / 10, your screen will look somewhat different but functions the same.

Table of Contents

INTRODUCTION	1
How to Use This Guide	1
Conventions of This Guide	2
<i>A Note about Icons</i>	2
Safety Precautions.....	2
Minimum System Requirements	3
Box Contents	4
The Scanner Overview	5
CHAPTER I. INSTALLING THE SCANNER	8
Software Installation Requirements	8
Hardware Requirements.....	8
Installing and Setting up the Scanner	9
<i>Step 1. Connecting the Scanner to Your Computer</i>	9
<i>Step 2. Installing the Software</i>	10
<i>Step 3. Install the Extended Paper Width Slider</i>	12
<i>Step 4. Install the Stacker</i>	13
<i>Step 5. Testing the Scanner</i>	13
CHAPTER II. SCANNING	16
Preparing Documents	16
<i>Checking Document Conditions</i>	16
<i>Loosening Documents</i>	18
Placing Documents.....	18
Placing Business Cards.....	19
Placing Plastic Cards.....	20
Scanning Documents.....	21
<i>Launch the DocAction II Program</i>	21
<i>Scanning from the Scan Button within the Quick Scan Window of DocAction II Program</i>	22
<i>Scanning from the Scanner's Front Panel</i>	23
<i>Scanning from the On-screen DocAction II Scan Profile Button</i>	28
CHAPTER III. CARE AND MAINTENANCE	30
Cleaning the Scanner	30
<i>Cleaning Materials</i>	30
<i>Cleaning the ADF</i>	31
Calibrating the Scanner	33
Power Save	34
CHAPTER IV. TROUBLESHOOTING	35
Scanner Connection	35
Clearing Paper Jams	36
APPENDIX A: SPECIFICATIONS	37
APPENDIX B: CUSTOMER SERVICE AND WARRANTY	40
Service & Support Information (For EU country only).....	40
Statement of Limited Warranty	41
FCC Radio Frequency Statement.....	42

INTRODUCTION

Thank you for choosing us as your scanner supplier. Your new scanner will improve the professionalism of your day-to-day computing tasks by allowing you to input images and electronic text into your computer system. You can easily scan single-sided or double-sided documents with your scanner.

Like all of our products, your new scanner is thoroughly tested and backed by our reputation for unsurpassed dependability and customer satisfaction. We hope you will continue to turn to us for additional quality products as your computing needs and interests grow.

HOW TO USE THIS GUIDE

This User's Guide provides instructions and illustrations on how to install and operate your scanner. This guide assumes the user is familiar with Microsoft Windows. If this is not the case, we suggest you learn more about Microsoft Windows by referring to your Microsoft Windows manual before using your scanner.

The Introduction section of this manual describes the box contents and minimum computer requirements to use this scanner. Before you start installing your scanner, check the box contents to make sure all parts are included. If any items are damaged or missing, please contact the vendor where you purchased your scanner or our customer service directly.

Chapter I describes how to install scanner's software and connect the scanner to your computer. Note: The scanner connects to your computer through the Universal Serial Bus (USB). If your computer does not support USB technology, you will need to purchase a USB interface card to add USB capabilities to your computer, or buy and install USB connectors if your motherboard has USB capabilities. This guide assumes that your computer is USB-ready and has a free USB port.

Chapter II describes how to use your scanner.

Chapter III describes how to maintain and clean your scanner.

Chapter IV contains technical support information that can help you solve simple problems.

Appendix A contains the specifications of the scanner you purchased.

Appendix B contains our customer service, the limited warranty agreement and FCC statement concerning the product.

CONVENTIONS OF THIS GUIDE

Bold —Represents commands or contents on your computer screen.

ALL CAPS —Important note or first use of an important term in a chapter.

Italic —Represents buttons on your scanner OR important notes.

A Note about Icons

This guide uses the following icons to point out information that deserves special attention.



Warning



Attention



Information

A procedure that must be followed carefully to prevent injury, or accidents.

Instructions that are important to remember and may prevent mistakes.

Optional tips for your reference.

SAFETY PRECAUTIONS



Warning

Before using this device, please read the following important information to eliminate or reduce any possibility of causing damage and personal injury.

1. Usage, the product is for indoor use in dry locations. Moisture condensation may occur inside this device and cause malfunction at these conditions:
 - when this device is moved directly from a cold to a warm location;
 - after a cold room is heated;
 - when this device is placed in a damp room.To avoid the moisture condensation, you are recommended to follow the procedure:
 - i. Seal this device in a plastic bag for it to adapt to room conditions.
 - ii. Wait for 1-2 hours before removing this device from the bag.
2. Do use the AC adapter and USB cable provided with the scanner. Use of other AC adapter and cables may lead to malfunction.
3. Keep the space around the AC adapter clear in case you need to quickly unplug the AC adapter during emergencies.

4. Damaged wire could cause fire or electrical shock. Keep the power cord straight and without being twisted, bended, or scraped.
5. Unplug this device if you don't need to use for a certain period of time, such as, during night or long weekend, to avoid any risks of causing fire.
6. Do not attempt to disassemble the scanner. There is danger of an electrical shock and opening your scanner will void your warranty.
7. Be sure not to bump or knock the scanner glass as it is fragile and could break.
8. Do not subject the scanner to excessive vibration. It may damage the internal components.

MINIMUM SYSTEM REQUIREMENTS¹

- PC with Intel Pentium® IV 2.4 GHz processor or compatible
- 1 GB RAM
- Available USB 2.0 port
- DVD-ROM Drive
- 2 GB Free Hard Disk Space
- Video card that supports 16-bit color or greater
- Operating System: Windows Vista / 7 / 8 / 10



Information

Systems with 2 GB RAM and 3 GB free hard disk space are recommended for optimal performance.

¹ Higher requirements may be needed when scanning or editing large quantities of images. The system requirements stated are only a guideline, generally the better the computer (motherboard, processor, hard disk, RAM, video graphic card), the better the results.

BOX CONTENTS²

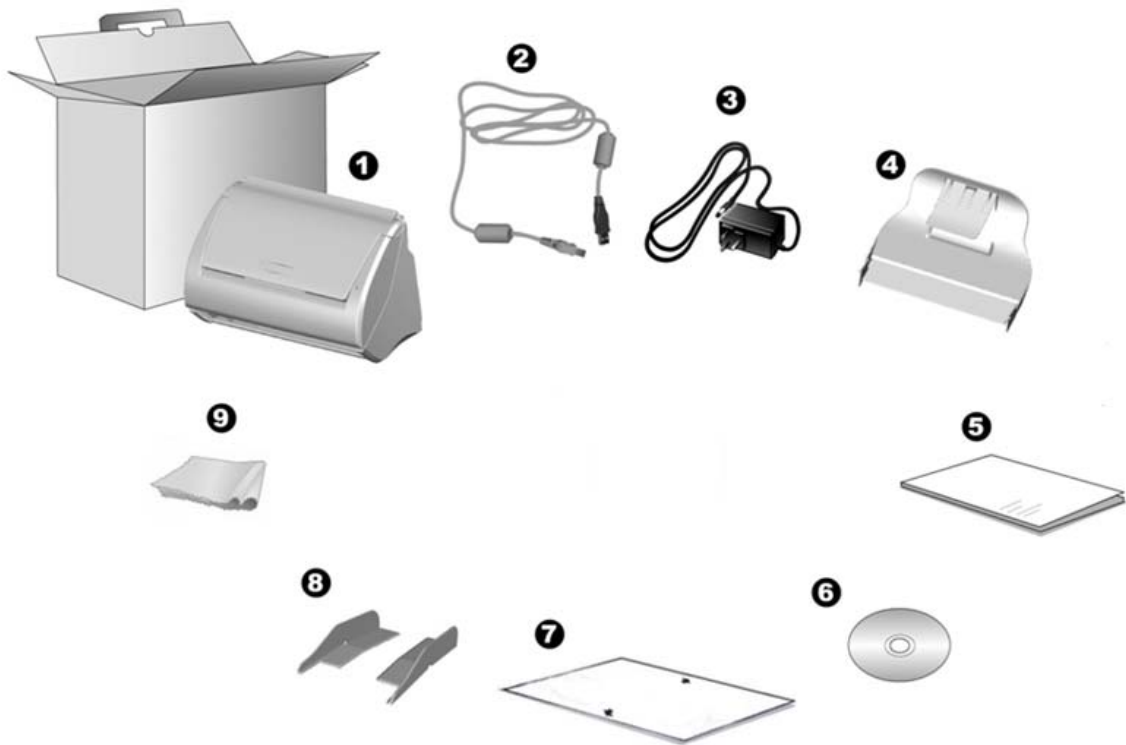

1. Scanner
2. USB Cable
3. AC Adapter
4. Stacker
5. Quick Guide
6. Setup/Application DVD-ROM
7. Calibration Sheet
8. Extended Paper Width Slider (2 pieces)
9. Cleansing Cloth

² Save the box and packing materials in case you need to transport this scanner in the future.

THE SCANNER OVERVIEW

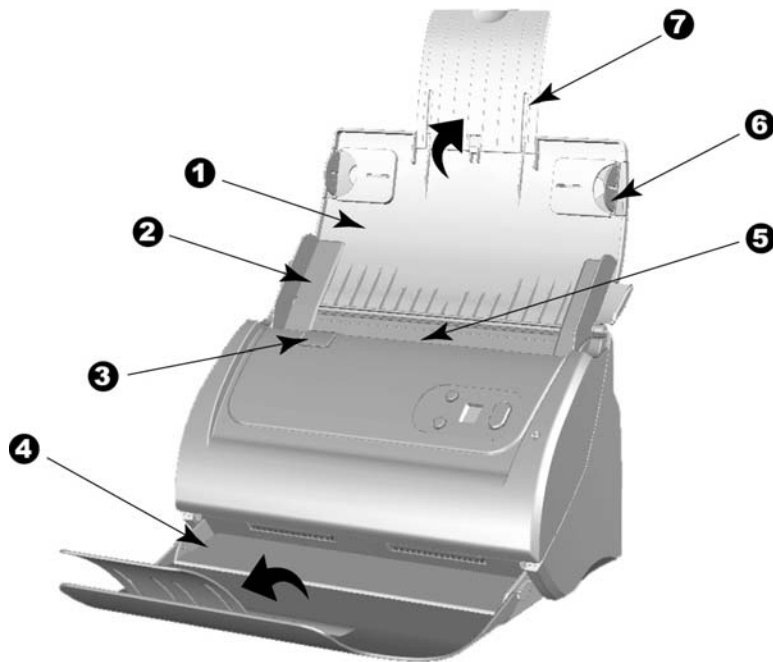

1. PAPER CHUTE COVER—Helps keep the paper in place. Open paper chute cover when using the scanner.
2. PAPER WIDTH SLIDER—Adjusts the paper width slider for the paper size you are using.



Information



Extended Paper Width Slider (accessory in the box content) —Hold the paper uprightly so as to avoid the paper feeding to be askew.

3. COVER OPEN LEVER—Opens the ADF cover. Pull it to open the ADF cover when you need to clear paper jam or clean the scanner.
4. STACKER—Keeps the paper in place. Extend it in case of longer paper.
5. ADF (AUTOMATIC DOCUMENT FEEDER)—Automatically feeds a stack of documents for scanning.
6. SIDE GUIDE—Holds the paper in place to be scanned through the ADF. Pull side guides out to hold the paper.
7. PAPER CHUTE EXTENSION—Extends to hold longer paper.

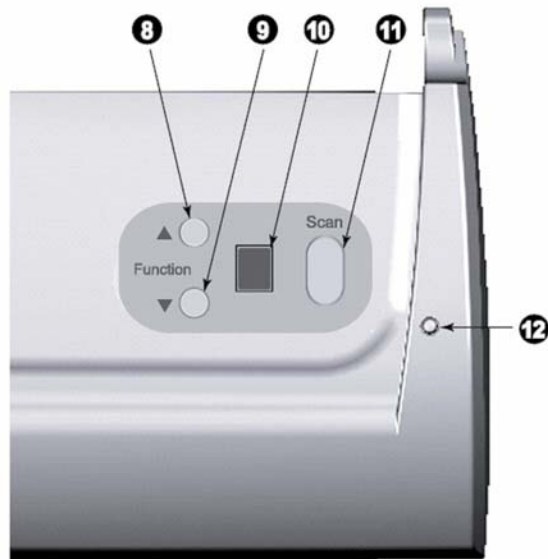

- 8. UP BUTTON—Press to move forward the scanning task number indicated in the function number display.
- 9. DOWN BUTTON—Press to move backward the scanning task number indicated in the function number display.
- 10. FUNCTION NUMBER DISPLAY—Indicates the number of the predefined scanning task selected by the up or down button.
- 11. SCAN BUTTON—Press to perform a predefined scanning task selected by the up or down button.
- 12. POWER LED—Indicates the scanner status.

Light	Status
On	The scanner is turned on, ready to scan images.
Off	The scanner is off, either because the power is not turned on, or because the AC adapter is not properly plugged into an AC power outlet.

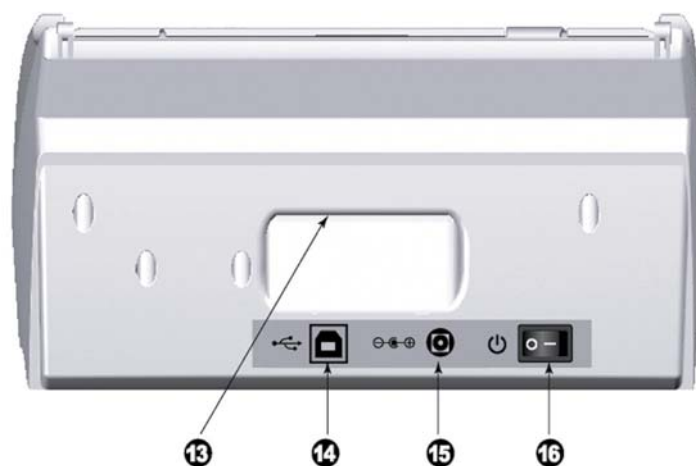

- 13. HAND HOLDER—Ergonomically designed for you to carry the scanner with ease.

14. **USB PORT**—Connects the scanner to a USB port on your computer by the included USB cable.
15. **POWER RECEPTOR**—Connects the scanner to a standard AC power outlet by the included AC adapter.
16. **POWER SWITCH**—Use this to turn the scanner ON or OFF.

CHAPTER I. INSTALLING THE SCANNER

Before installing your scanner, please verify that you have all of the proper components. A list of the package contents is provided in the “Box Contents” section of this guide.

SOFTWARE INSTALLATION REQUIREMENTS

Your scanner comes with the scanner’s driver and DocAction II. All of these software applications use approximately 800 megabytes of hard disk space after they are installed into your computer. To ensure ample room for the installation, as well as for scanning and saving images, a minimum of 2 GB of hard disk space is recommended.



Information

The availability of the bundled application programs may vary depending on the scanner model you purchase.

This USB scanner can only operate under the Microsoft Windows Vista / 7 / 8 / 10 operating system.

HARDWARE REQUIREMENTS

This scanner connects to your computer through the Universal Serial Bus (USB) which supports HOT PLUG AND PLAY. To determine whether your computer is USB-capable, you must check the rear of your PC to locate a USB jack that looks like the picture below. If you are having trouble in locating the USB port on your computer, please refer to the hardware manual that came with your computer.

Upon examination, you should find one or two rectangular USB ports, which usually appear as shown below.

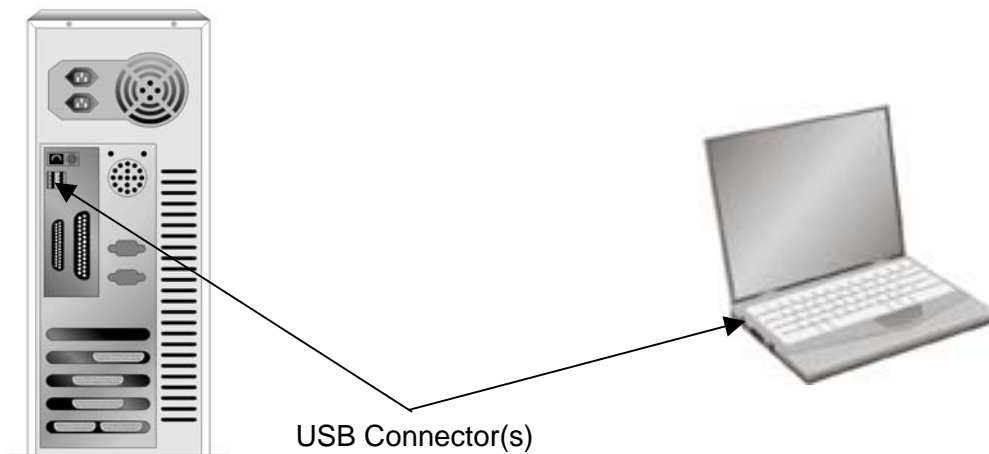

If you don’t find such USB ports on your computer, then you need to purchase a certified USB interface card to add USB capabilities to your computer.

INSTALLING AND SETTING UP THE SCANNER

Please follow the step-by-step procedures described below to install the Plustek scanner.





Attention

Choose a Proper Site First!

- Always place your scanner on a level, smooth and strong surface before proceeding the scanner setup or any scanning task.
- Tilted or uneven surface may cause paper-feeding errors, scanner damage or personal injury.
- Avoid using the scanner in a dusty environment. Dust particles and other foreign objects may damage the unit.

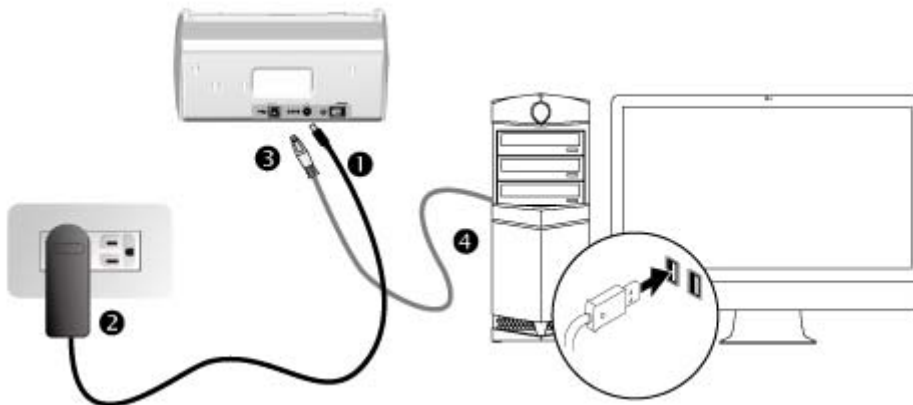

Step 1. Connecting the Scanner to Your Computer



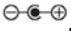

Attention

Please make sure the scanner is turned OFF before you plug or unplug the scanner power adapter.

1. Plug the AC adapter into the scanner's power receptor .
2. Plug the other end of the AC adapter into a standard AC power outlet.
3. Plug the square end of the included USB cable to the USB port  at the rear of the scanner.
4. Plug the rectangular end of the USB cable to an available USB port on your computer.

Step 2. Installing the Software

1. Switch on the scanner power from the rear of the scanner.
2. If the USB components on your computer are functioning correctly, they will automatically detect the scanner causing the **Add New Hardware Wizard** or **Found New Hardware Wizard** to be launched.



Information

If your computer is off when the scanner is connected, the “Add New Hardware Wizard” message will not be displayed until the computer is on and Windows starts.

3. For Windows Vista:
 - a. Select “Locate and install driver software (recommended)” when the “Found New Hardware” window is displayed.
 - b. Click on the **Continue** button when the “User Account Control” dialog pops up.
 - c. Insert the Setup/Application DVD-ROM, included with your scanner, into your DVD-ROM drive when the system prompts you “Insert the disc that came with your USB Scanner”, and click on the **Next** button. Afterwards, please skip to procedure 6.



4. For Windows 7:

When the Setup/Application DVD is for several scanner models

- a. Insert the Setup/Application DVD-ROM, included with your scanner, into your DVD-ROM drive. Click **Run install.exe** in the **AutoPlay** window.

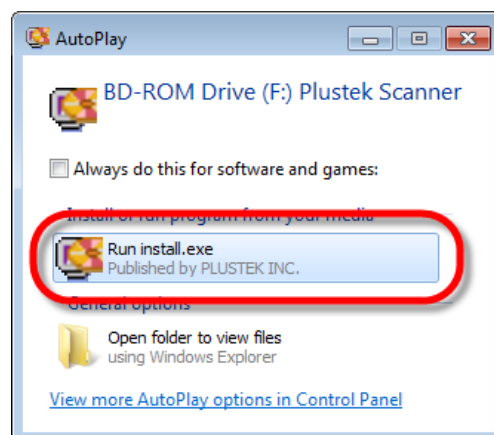

- b. Click on the **Yes** button if the **User Account Control** dialog pops up. Follow the instructions in the pop-up installation message.

- c. In the **Device Manager** window, right-click on this scanner under **Other devices** and select **Update Driver Software** from the pop-up menu. Click **Browse my computer for driver software** in the window that appears, and click the **Browse** button.
- d. In the **Browse For Folder** window, select the folder or the DVD-ROM drive that contains this scanner's driver and click the **OK** button to return to the previous screen. Click the **Next** button and click **Install this driver software anyway** if the **Windows Security** window appears. Afterwards, please skip to procedure 7.

When the Setup/Application DVD is for one scanner model

- a. Insert the Setup/Application DVD-ROM, included with your scanner, into your DVD-ROM drive. Click **Run install.exe** in the **AutoPlay** window.

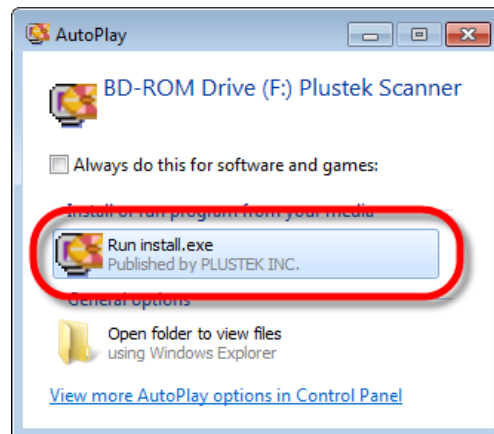

- b. Click on the **Yes** button if the **User Account Control** dialog pops up. Afterwards, please skip to procedure 7.
5. For Windows 8 & Windows 10:
- a. Insert the Setup/Application DVD-ROM, included with your scanner, into your DVD-ROM drive. Click on the pop-up notification, then click **Run install.exe** in the pop-up window. If you miss the pop-up notification, please eject and re-insert the Setup/Application DVD-ROM.

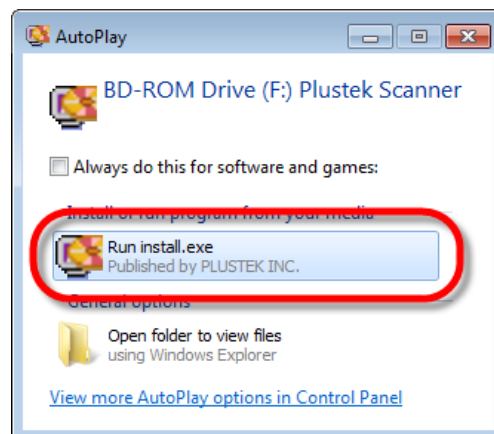

- b. Click on the **Yes** button if the **User Account Control** dialog pops up. Afterwards, please skip to procedure 7.
6. When the system completes the installation, click the **Finish** button.
7. Follow the on-screen instructions to install all software that your new scanner requires. If the pop-up wizard window appears click **Next**, and click **Install this driver software anyway** in the **Windows Security** window then click **Finish** in the wizard window.
8. After the software is installed, you will be prompted to perform the scanner calibration. If you are not prompted to perform the scanner calibration, please skip to procedure 11.
9. Insert the special calibration sheet into the ADF of the scanner, with arrows toward the scanner buttons.



10. Follow the on-screen instructions to complete the scanner calibration. After the calibration is complete, click **OK** and then click **Finish**.
11. After the installation is complete, close all open applications and click the **Finish** button to restart your computer.

	<ul style="list-style-type: none">● Save the Setup/Application DVD in case you need to reinstall the driver and software in the future.● Save the Calibration Sheet in case you need to calibrate the scanner in the future.
--	---

Step 3. Install the Extended Paper Width Slider

1. Open the ADF cover by pulling the lever, and get the right and left extended paper width sliders ready.
2. Align and Insert the left extended paper width slider onto the paper width slider on the left. Position and Insert the right extended paper width slider onto the paper width slider on the right.

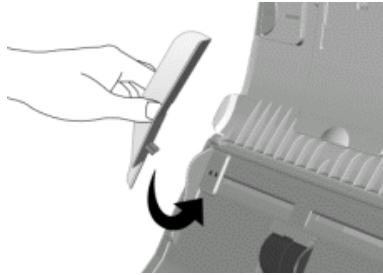

3. Close the ADF cover by pushing it back down until it snaps back into place.

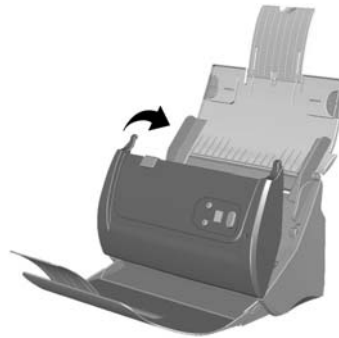

Step 4. Install the Stacker

Insert the tabs on the stacker onto their slots on the scanner.



Information

The installation of stacker is optional, if you have limited desktop space.



Step 5. Testing the Scanner

The following describes how you can check if the scanner is properly functioning with your computer and the scanning software. Before testing your scanner, double check to make sure that all connections are securely fastened.

To test the ADF scanning:

1. Load a document headfirst and face down into the ADF with the text side facing the paper chute.

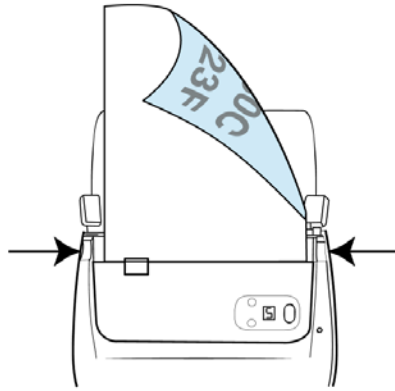

2. Double-click the icon **DocAction II**  on the desktop.



3. Double-click the icon **Quick Scan**  in the **DocAction II** window.

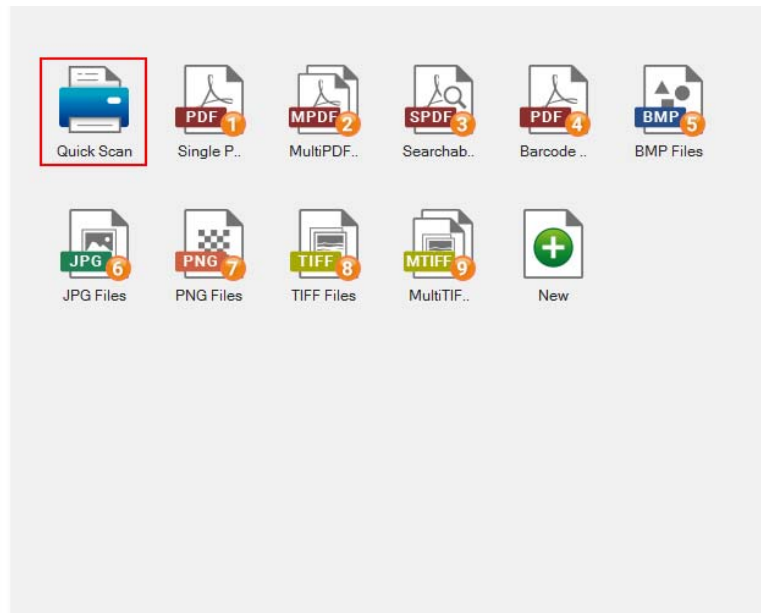

4. Within the “**Quick Scan**” window, adjust scan settings. Click the **Scan** button.

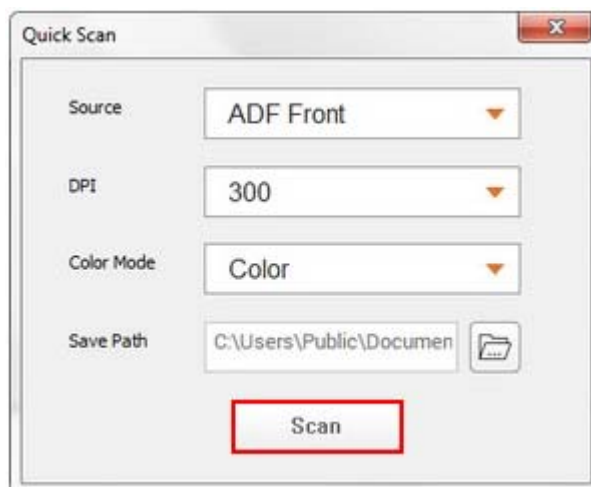

5. The document in the ADF paper chute should be now loaded into the ADF and scanned. The scanner starts to scan immediately and carry out the corresponding action according to settings you have set up in the “**Quick Scan**” window.

CHAPTER II. SCANNING

Your scanner needs to be driven by certain type of software program. Since all documents or images (whether text or pictures) that are acquired from the scanner are treated by your computer as images, most scanning will probably be done from an image-editing program where you can view, edit, save and output the scanned images.

What about scanning text documents and editing them in a word processor? This is the role of Optical Character Recognition (OCR) software. OCR software converts the image files that are created from scanning text documents into text files that can be viewed, edited and saved by word processors.

The DocAction II program, seamlessly integrating the operation of your scanner with your computer and other peripherals, provides a quick and convenient way to perform various scanning functions. With DocAction II, you don't need to adjust settings every time you scan. Simply press any button on the scanner's front panel or click any scanning menu item of DocAction II on the screen. The scanner starts to scan your paper documents and transfer them to your assigned destination. The destination can be files on your disk drives, FTP, etc.

Please refer to the online help of each program to guide you through any questions you may have while scanning within that program.

This chapter describes three important steps of scanner operations. Read them thoroughly and follow the instructions to ensure correct use and optimal scanner performance.

Step 1. Preparing Documents

Step 2. Placing Documents, Placing Business Cards, Placing Plastic Cards

Step 3. Scanning Documents

PREPARING DOCUMENTS

Proper document preparation prior to the scan can prevent paper feed errors and damages to the scanner.

- Checking Document Conditions
- Loosening Documents

Checking Document Conditions

Make sure the size and ream weight of your documents are acceptable by the scanner. Refer to "Appendix A: Specifications" of this guide for more information.

To scan multiple documents in a batch from the ADF can increase your work efficiency and make large scanning tasks easier. The ADF of this scanner accepts a variety of paper and stationery you may use in your daily work or personal life, such as:

- Normal paper whose size and ream weight meet the requirements stated in “Appendix A: Specifications” of this guide.
- Notched paper
- Coated paper (e.g., brochure)



Attention

To prevent paper feeding errors and damages to the ADF unit, strictly follow the instructions below:

- Remove all small objects e.g., paper clips, pins, staples or any other fasteners attached, before loading the paper into the ADF.
- Make sure the paper is completely flat with no creased or curled corners.
- Avoid scanning documents with pencil lead and newspaper clippings as they will make the ADF exposure glass and the inner ADF dirty. If you have to scan such paper, clean the scanner frequently (refer to “Chapter III. Care and Maintenance” of this guide for more information).
- The paper for each batch scanned by ADF can be of the same or different weights. However, make sure the length of each scan batch is the same.

However, don't use the ADF to scan documents if they meet any of the following conditions:

- Paper lighter than 50 g/m² (14 lb.) or heavier than 105 g/m² (28 lb.)
- Paper with clips or staples attached
- Paper with inconsistent thickness, e.g., envelopes
- Paper with wrinkles, curls, folds, or tears
- Paper with an odd (non-rectangular) shape
- Tracing paper
- Carbon paper, pressure sensitive paper, carbonless paper
- Items other than paper, e.g., cloth, metal foil.



Attention

- DO NOT use the ADF to scan photographic sheets or particularly valuable document originals; wrinkles or other damages can happen in case of paper feeding errors.
- DO NOT place paper with wet ink or correction fluid into the ADF. Wait few minutes for it to get dry.

Loosening Documents

Before loading documents into the ADF, loosen them as follows:

1. Fan the documents so that no two pages are sticking together.
2. Hold the documents upside down with both hands, and then gently push them onto a flat surface to align the edges of all documents.



This will allow documents being fed into the ADF one at a time and prevent paper-feeding errors.

PLACING DOCUMENTS

1. Load the documents, headfirst and face down, toward the center of the ADF paper chute and all the way into the ADF until touching the bottom.

For single-sided scans, load the documents face down so that the side to be scanned faces towards the paper chute.

For double-sided scans, load the desired page order of documents face down so that the side to be scanned faces towards the paper chute.

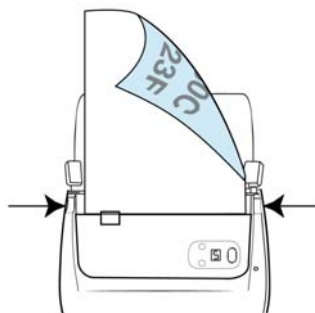

2. If you need to scan longer documents, unfold the paper chute extension and side guide to provide further support for the documents.

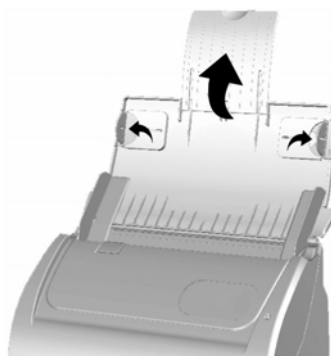

3. Adjust the paper width slider for the paper size you are using. The paper width slider should be gently touching both sides of the documents.



Attention

- DO NOT load more than 50 sheets of paper (70 g/m², 18 lb.) to the ADF.
- Make sure there are no gaps between the document stack and the paper-width slider; otherwise, the scanned images can be skewed.
- Although the documents should be loaded firmly in place ensuring optimum scanning accuracy, they should never be wedged in so tightly that the process of feeding them through the scanner is strained.
- Do not load additional paper into the ADF while the unit is feeding and scanning.

PLACING BUSINESS CARDS

1. Load the business cards, headfirst and face down, toward the center of the ADF and all the way into the ADF until touching the bottom.

For single-sided scans, load the business cards face down.

For double-sided scans, load the business cards in desired order.



2. Adjust the paper width slider to the business card width. The paper width slider should be gently touching both sides of the business cards.



Don't load more than 20 business cards in one batch.

PLACING PLASTIC CARDS

The plastic card can be embossed credit card, driver license, ID card, insurance card, medic-care card or any membership card. Make sure to load the embossed face of the embossed card face up into the scanner. If the scanned images are not good enough, please remove the pad module before you load the plastic card.

1. Open the ADF cover by pulling the cover open lever.

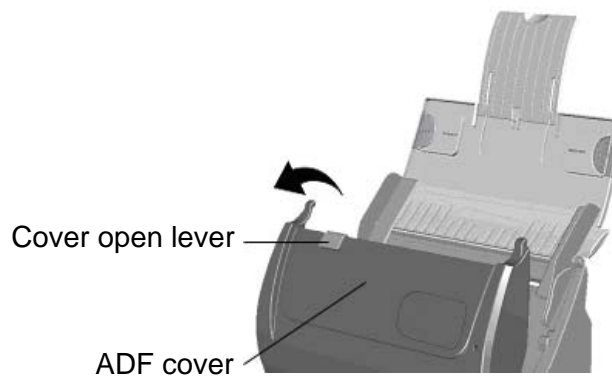

2. Remove the pad module by pinching both sides of the pad module and pull it out.

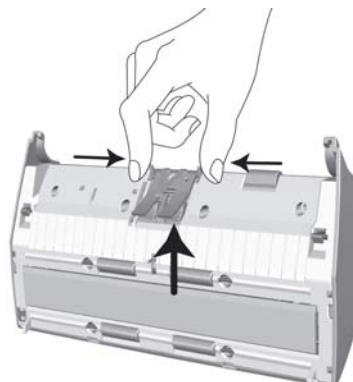

3. Close the ADF cover by pushing it back down until it snaps back into place.
4. Horizontally load the plastic card, headfirst and face up, toward the center of the ADF.

For single-sided scans, load the card face up.

For double-sided scans, load the card in desired order.

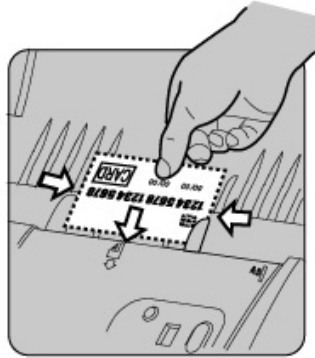

5. Adjust the paper width slider to the card width. The paper width slider should be gently touching both sides of the card.



Attention

- Make sure the plastic cards you wish to scan are horizontally loaded into the ADF.
- Maximum thickness of each plastic card is 1.2 mm.

SCANNING DOCUMENTS

There are 3 different ways to operate the scanner:

1. By scanning from the **Scan** button within the **Quick Scan** window of DocAction II program.
2. By scanning from the buttons on the scanner front panel.
3. By scanning from the scan profile buttons within DocAction II window.



Attention

Before you start scanning, check the following:

- The power of both your computer and scanner is turned on.
- The icon  appears on the Windows system tray.
- Paper is appropriately loaded into the ADF.

Launch the DocAction II Program

Do one of the following to open the DocAction II window:

- Click on the Windows **Start** menu, point to **All Programs** and then click **DocAction II**.



- Double-click the icon **DocAction II**  on the desktop.

- Right-click the icon  in the Windows system tray, and then choose **Button Setting** in the pop-up menu that opens.

- Double-click the icon **DocAction II**  in the Windows system tray.

Scanning from the Scan Button within the Quick Scan Window of DocAction II Program

The **Scan** button within the **Quick Scan** window allows you to quickly scan with basic scan settings. Follow the steps described below:

1. Place the document or images onto the scanner. (Refer to “Chapter II. Scanning” of the Scanner User’s Guide for more information in placing paper into the ADF properly.)
2. Launch the DocAction II program.

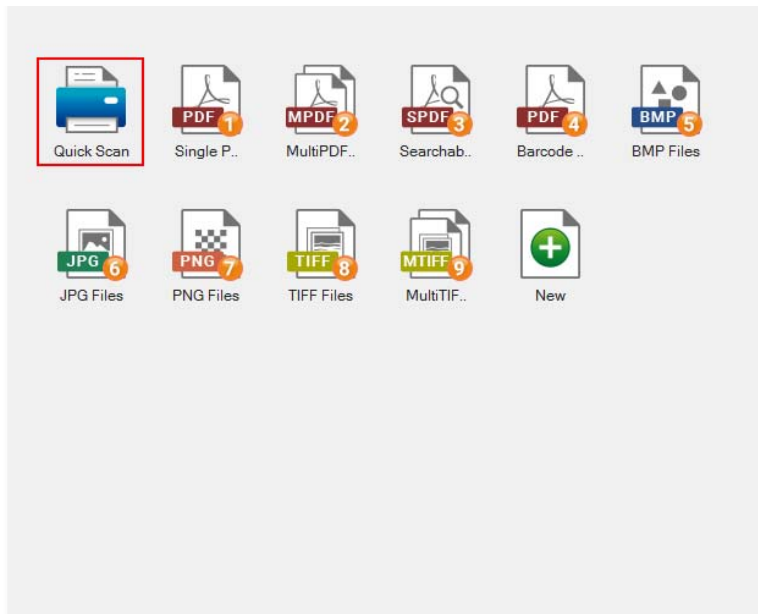

3. Double-click the **Quick Scan** button  in the **DocAction II** window. Within the “**Quick Scan**” window, adjust scan settings. Click the **Scan** button.

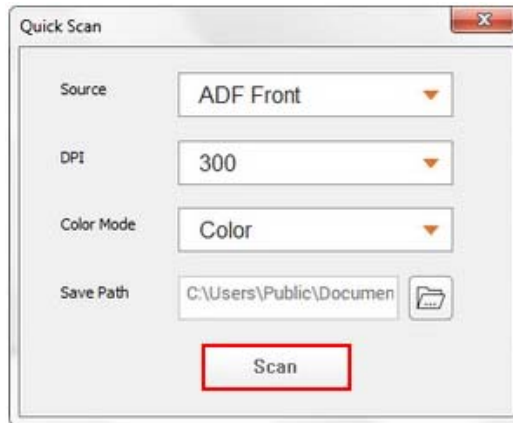

4. The scanner starts to scan immediately and carry out the corresponding action according to settings you have set up in the “**Quick Scan**” window.

Scanning from the Scanner’s Front Panel

To complete your scanning projects by using the scanner buttons is very easy and convenient. The number of scanning task displayed on the scanner’s front panel is configured through DocAction II. DocAction II offers you quick access to the most frequently-used scanning functions. They are especially useful when you need to repeatedly scan with the same settings and send images to the same destination. Before performing your first scan via scanner buttons, you are recommended to configure the button settings to your needs and preferences first.

Scan from the Scanner Buttons

1. Place the document or images onto the scanner. (Refer to “Chapter II. Scanning” of the Scanner User’s Guide for more information in placing paper into the ADF properly.)
2. Check current button settings by viewing the DocAction II window. If needed, you may also modify settings to meet your current needs. (Refer to “View Scan Profile and Configure Profile Settings” below for more information.)



3. Press the UP or DOWN button to select the desired task.



4. Press the **Scan** button.

The scanner starts to scan immediately and carry out the corresponding action according to settings you have set up in the DocAction II window.

View Scan Profile and Configure Profile Settings

Within the “DocAction II” window, you can find a row of icons running through the left side of the window. Each icon represents a scanning task, and the number underneath corresponds to the function number displayed on the scanner front panel. Nine frequently-used scanning tasks are pre-configured for your convenience to start scanning immediately. You may, however, customize the settings of every nine tasks to best meet your needs and preferences. Follow the steps described below:

1. Launch the DocAction II program.
2. Within the right side of the DocAction II window, right-click the desired scan profile button and select **Modify** from the pop-up menu.

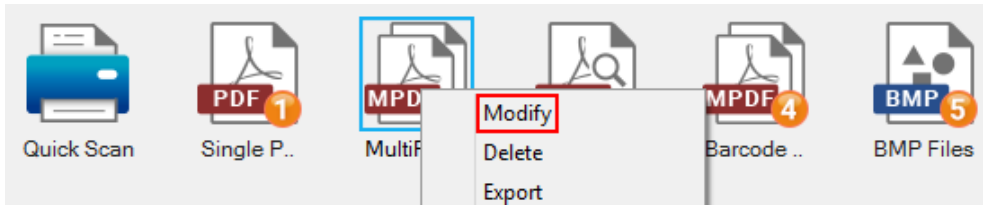

Go to the **Filename**, **Save**, **Scan** and **Optional** page to view and configure scan profile settings. Click **OK** button to save the settings.

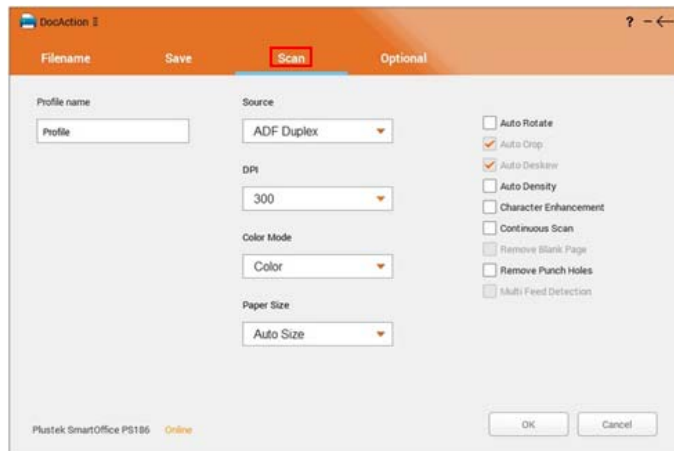
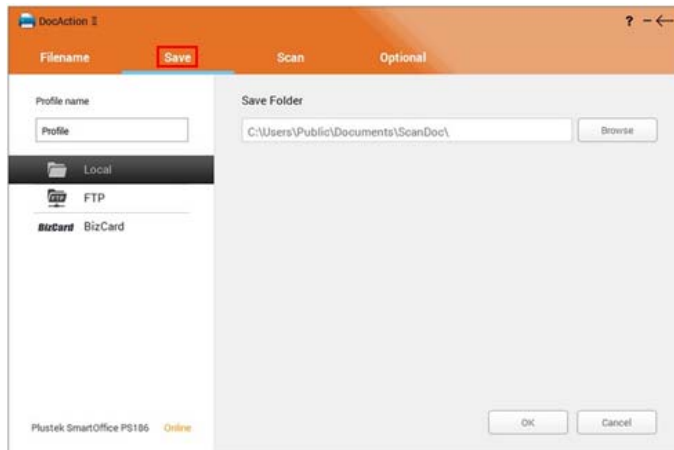
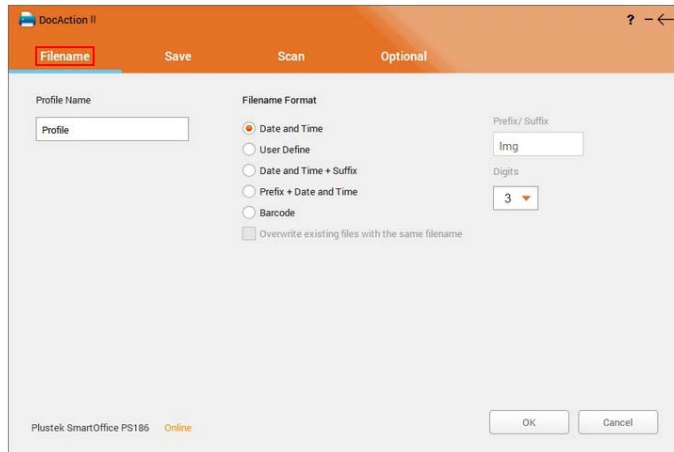

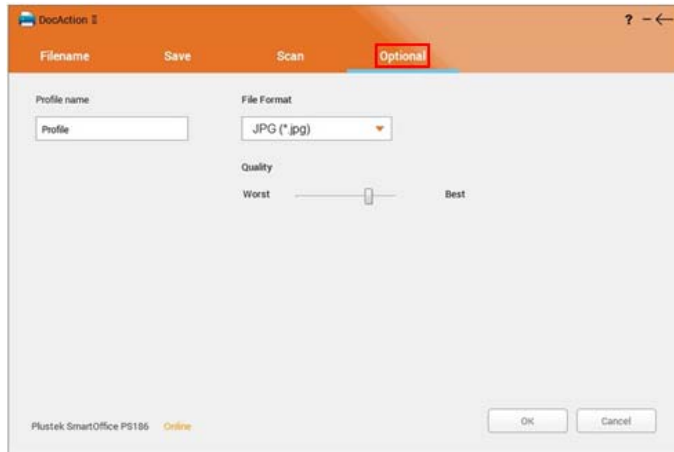

3. You can add your desired scan profile button by double-clicking the **New** button

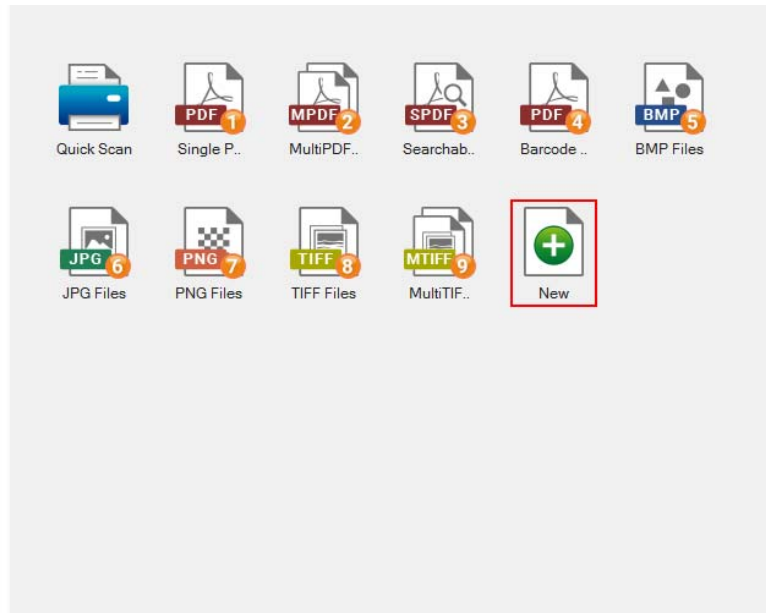
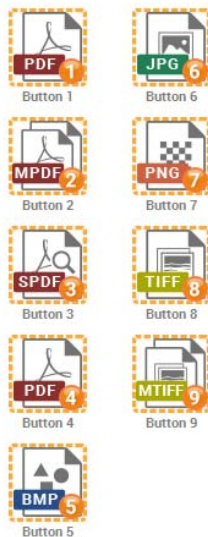

Go to the **Filename**, **Save**, **Scan** and **Optional** page to configure scan profile settings. Click **OK** to save the settings. The scan profile button you created will be displayed in the right side of the window.

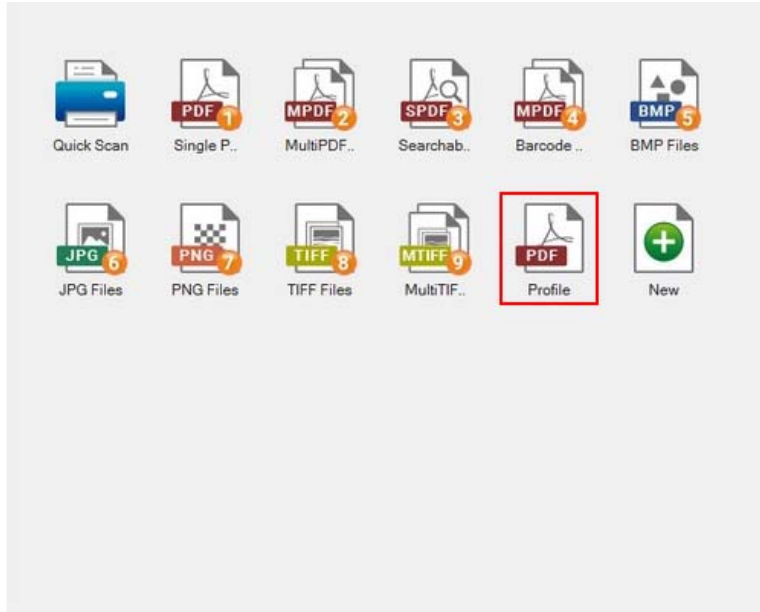

4. You can assign the scan profile button in the right side of the window to be the function button displayed in the left side of the window. The button number underneath corresponds to the function number displayed on the scanner front panel. There are different ways to assign the scan profile button:

- Right-click the scan profile button and select **Set to button** in the pop-up menu that opens. Select the desired number from the pop-up list to assign the scan profile to be the button displayed in the left side of the window.

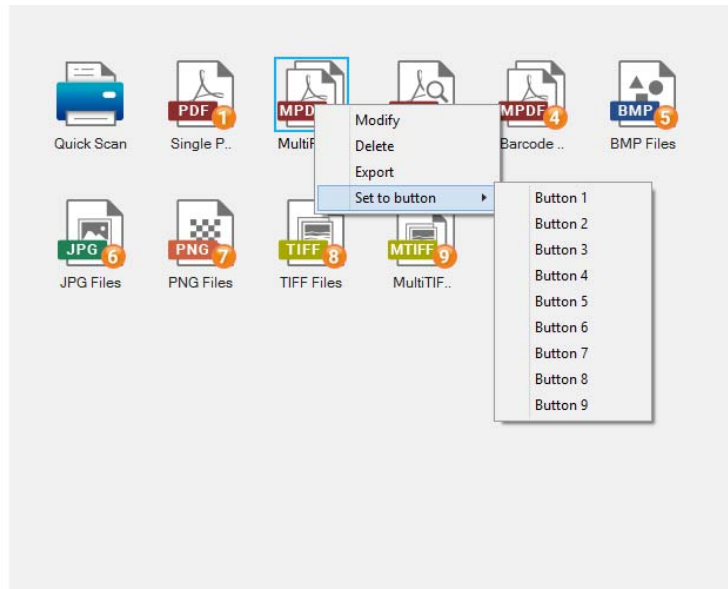

- Drag and drop the scan profile button from the right side of the window to the left side of the window to assign the scan profile to be the button displayed in the left side of the window. For example, drag and drop the new PDF profile button to replace the original Multi-TIFF Button 9.

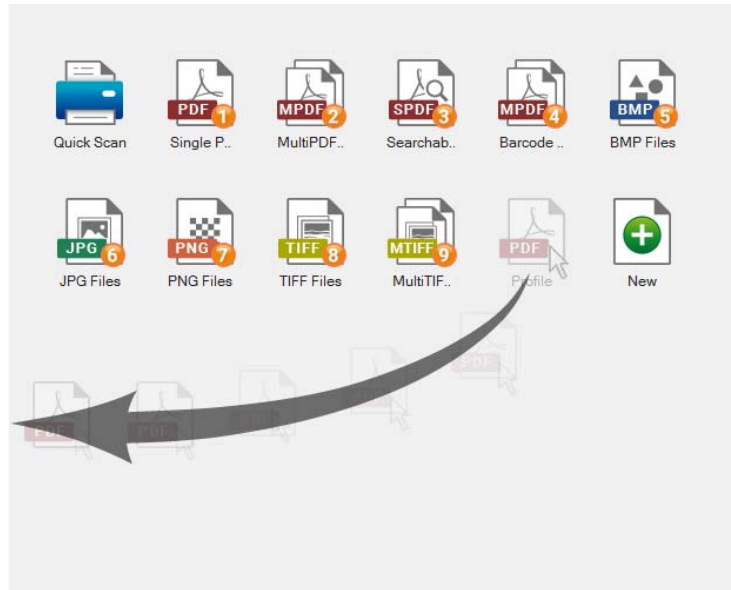

After replacing the button, the Button 9 is assigned to be the PDF button.

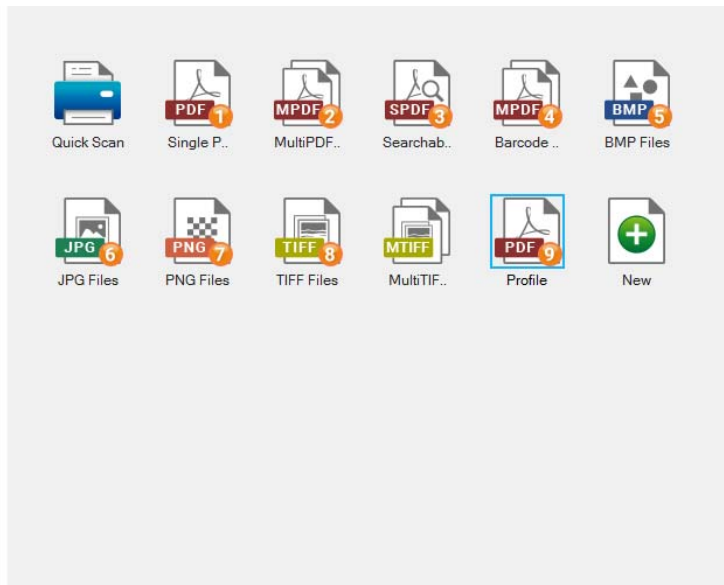
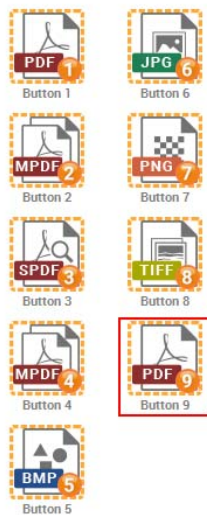

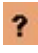
Click the  button within the DocAction II window for more information about the settings.

Scanning from the On-screen DocAction II Scan Profile Button

You can perform scanning task by double-clicking the scan profile button on the screen. Follow the steps described below:

1. Place the document or images onto the scanner. (Refer to “Chapter II. Scanning” of the Scanner User’s Guide for more information in placing paper into the ADF properly.)
2. Launch the DocAction II program.
3. Double-click the desired scan profile button.

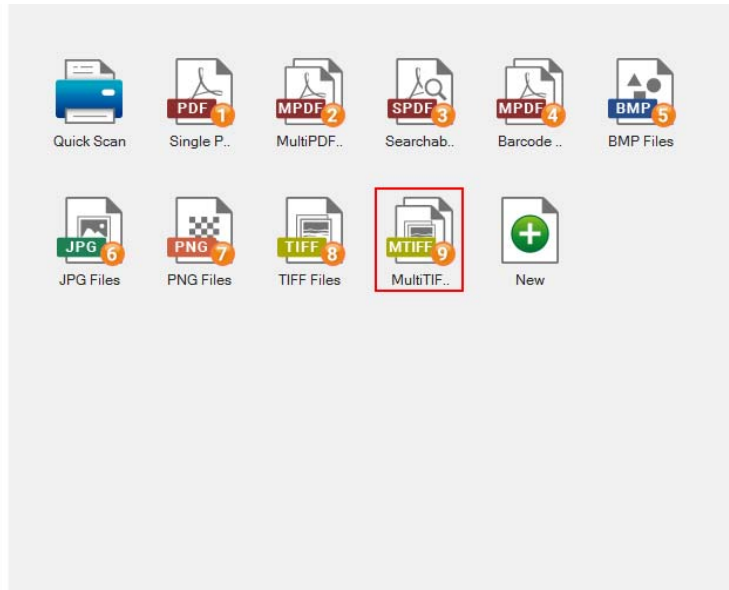
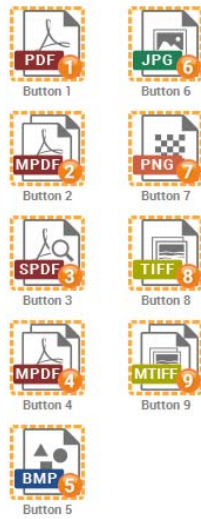

4. The scanner starts to scan immediately and carry out the corresponding action according to settings you have set up for the scan profile button.

CHAPTER III. CARE AND MAINTENANCE

Your scanner is designed to be maintenance-free. However, constant care and maintenance can keep your scanner working smoothly.

CLEANING THE SCANNER

Paper powder, dust, ink and toner from paper being scanned may make the inner ADF dirty, which leads to poor image quality or document-feeding errors. How often to clean your scanner depends on the type of paper and number of pages being scanned.

Perform the following procedures to clean the scanner surface and the ADF unit. Gently wipe locations described herein. Do not rub too hard.



Warning

- Before cleaning the scanner, turn off the scanner and disconnect the scanner's power cable and USB cable, and then wait a few minutes for the glass and/or the inner ADF to cool to ambient temperature.
- Wash your hands with soap and water after cleaning the scanner.

Cleaning Materials

Have the following cleaning materials ready to clean the scanner:

- soft, dry, lint-free cloth (or a cotton swab)
- **non-abrasive cleaner**—Isopropyl alcohol (95%). DO NOT use water.



Attention

- Alternatively you can use glass cleaner or neutral detergent for windows cleaning to clean the scanner glass.
- However, DO NOT use either of them to clean the ADF feed roller or pad module.
- Use of other cleaning materials could damage your scanner.

Cleaning the ADF

1. Open the ADF cover by pulling the lever.

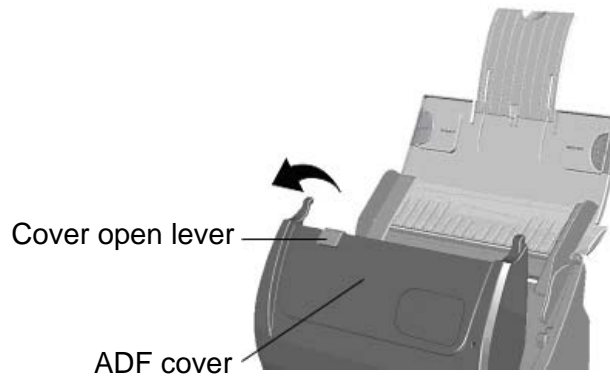

2. Gently wipe the following areas with the cloth dampened with the cleaner. Be careful NOT to scratch their surfaces.

Clean Feed Roller:

Wipe the Feed Roller from side to side and then rotate it. Repeat this until its entire surface is cleaned.

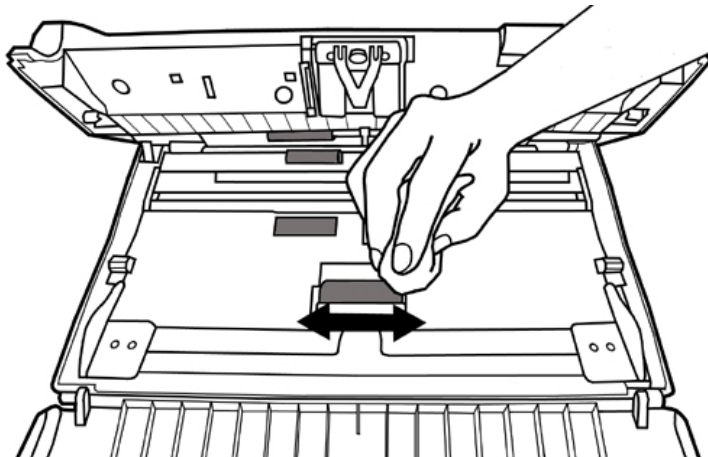

Clean Pad Module:

Wipe the Pad Module from top to bottom (in the direction of arrow shown in below picture). Be careful not to damage the pick springs of the pad.

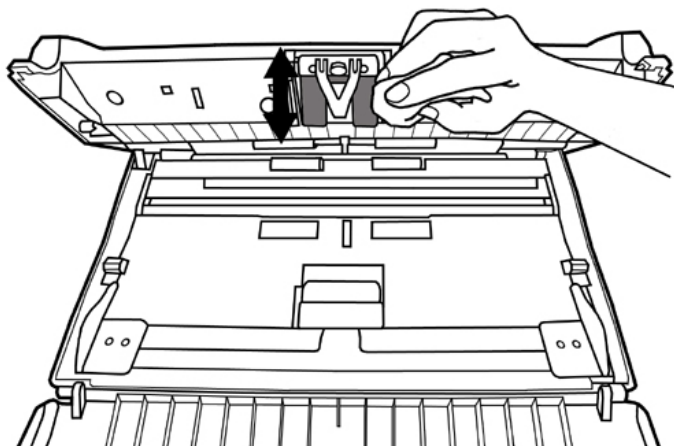

Clean ADF Glass:

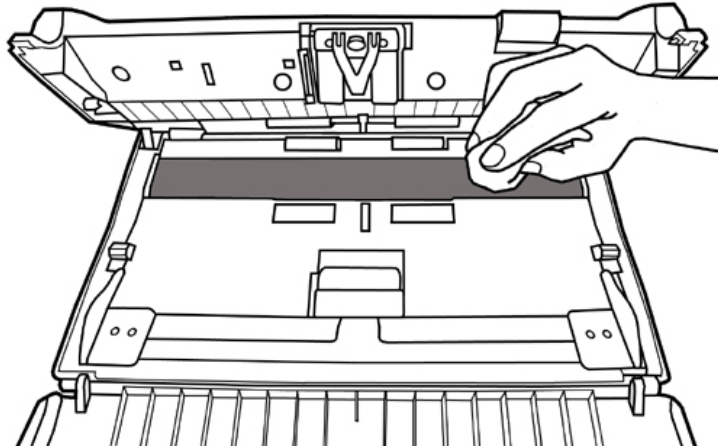

Do not spray cleaner directly onto the scanner glass. Excess liquid residue may fog or damage the scanner.

3. Wait for cleaned areas to dry completely.
4. Close the ADF cover by pushing it back down until it snaps back into place.

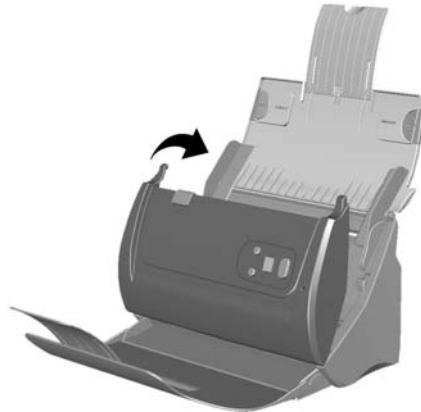

CALIBRATING THE SCANNER



Attention

Please uninstall the extended paper width sliders before you start the calibration.

Calibrate the scanner if colors appear in areas that should be white, or colors of the scanned image and the original vary a lot. This allows you to adjust and compensate for variations that can occur in the optical component over time by its nature.

The following describes how to calibrate the scanner:

1. The Calibration Sheet, marked with an arrow on either edge at both sides, is used specially for **ADF Scanning** calibration.
2. Insert the special calibration sheet into the ADF of the scanner, with an arrow toward the scanner buttons.



Attention

Please insert the special calibration sheet included with the scanner. Alternatively you may also use any plain white sheet of paper sized in Letter/A4 instead; however, the calibration effect may be less good than the special calibration sheet.

3. Click **Start > All Programs > Your scanner model name > Calibration Wizard**. (For Windows 8.1 users: Point your mouse cursor to the upper or lower right corner of your screen to open the **Charm** bar. Click on the **Start** charm, then click on the downwards arrow button in the lower left corner of the screen. The **Apps** screen will be shown. Move your cursor to the right edge of the screen to scroll right until you find **Your scanner model name**, and then click on **Calibration Wizard**.)
4. Click **Next** from the Calibration Wizard that pops up and then click **Calibrate Now....**
5. Click on the **Start** button to begin the calibration process.
6. The scanner pulls the calibration sheet through the scanner, which completes this scanner calibration. After the calibration is complete, click **OK** and then click **Finish**.

POWER SAVE

To save power consumption, when the scanning process is finished, the scanner light source will turn itself off and the scanner will enter a lower-power mode without delay time.



CHAPTER IV. TROUBLESHOOTING

If you encounter problems with your scanner, please review the installation and scanning instructions contained in this guide.

Before you ask for customer service or repair, please refer to the information in this chapter and consult our FAQ (Frequently Asked Questions) in which you can find useful self troubleshooting information. From the Windows **START** menu, point to **All Programs > Your Scanner Model Name**, and then click **FAQ**. (For Windows 8.1 users: Point your mouse cursor to the upper or lower right corner of your screen to open the **Charm** bar. Click on the **Start** charm, then click on the downwards arrow button in the lower left corner of the screen. The **Apps** screen will be shown. Move your cursor to the right edge of the screen to scroll right until you find **Your scanner model name**, and then click on **FAQ**.)

SCANNER CONNECTION

The first step to take when troubleshooting connection problems with your scanner is to check all physical connections. The icon , located on the Windows system tray, indicates if the scanner software is properly launched and the scanner and computer are communicating with each other.

Appearance	Status
	The program has been successfully launched and the scanner is connected with the computer, ready to scan images.
	The scanner is not connected with the computer. Or, the scanner power is not switched on.
No Display	You have chosen to terminate the program, no matter the scanner is connected or disconnected with the computer.

CLEARING PAPER JAMS

If a paper jam in the ADF happens, please perform the following steps:

1. Remove any unjammed documents still loaded into the ADF.
2. Open the ADF cover by pulling the cover open lever.
3. Gently but firmly pull the jammed documents out of the ADF. Try to avoid creasing or wrinkling the documents.

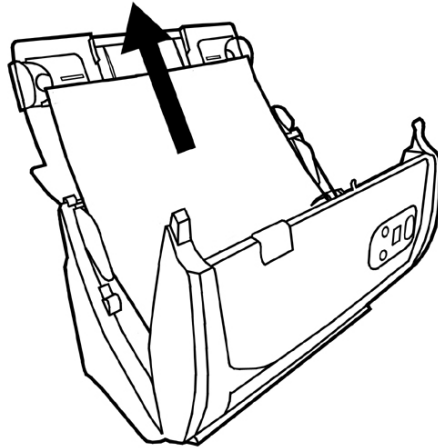

Attention

Do not try to pull jammed or half-scanned documents out of the ADF without first opening the ADF cover. Doing so may permanently damage the ADF.

4. Close the ADF cover by pushing it back down until it snaps back into place.

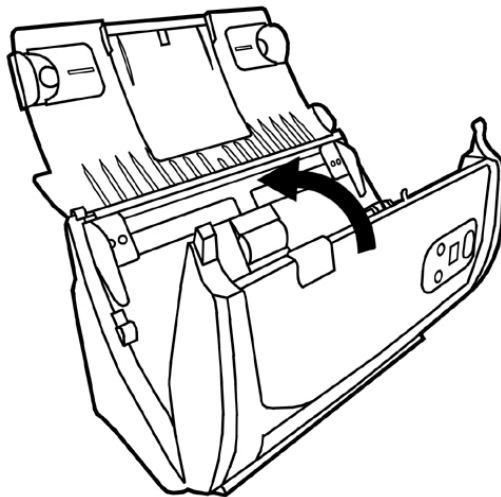

APPENDIX A: SPECIFICATIONS³

Plustek PS186	
Image Sensor	CIS x 2
Light Source	LED
Optical Resolution	600 dpi
Hardware Resolution	600 x 600 dpi
Scan Modes	Color: Input 48-bit, Output 24-bit Grayscale: Input 16-bit, Output 8-bit Black & White: 1-bit
ADF Capacity	1. 50 sheets (A4/ Letter, 70 g/m ² or 18 Lbs), Max. thickness under 5mm (0.2"). 2. 20 sheets (Business Cards) 3. Plastic Card, Max. thickness under 1.2 mm. Note: Maximum ADF capacity varies, depending upon paper weight.
Scanning Speed (ADF)	25 ppm/ 50 ipm (Grayscale mode, 200 dpi, A4 Portrait) 25 ppm/ 50 ipm (B&W mode, 200 dpi, A4 Portrait) 8 ppm/ 8 ipm (Color mode, 200 dpi, A4 Portrait) Note: Results may vary depending upon your scanning application, computer processor and system memory.
Scanning Area (W x L)	Max: 216 x 2500 mm (8.5" x 98.42") Min: 13.2 x 13.2 mm (0.52" x 0.52")
Acceptable Paper Sizes (W x L)	Max: 220 x 2500 mm (8.66" x 98.42") Min: 50.8 x 50.8 mm (2" x 2")
Acceptable Paper Weight (Thickness)	50 to 105 g/m ² (14 to 28 Lbs)
Daily Duty Scan (Sheets)	1,500
Roller Lifetime (Scans)	100,000
Pad Lifetime (Scans)	20,000
Action Button	3 Buttons: Up, Down, Scan. 9 Function Keys. All Customizable.
Power Supply	24 Vdc/ 0.75 A
Interface	USB 2.0
Net Weight	1.66 Kgs (3.66 Lbs)

³ Hardware specifications may change at any time without prior notice.

Dimensions (W x D x H)	263 x 127.5 x 148 mm (10.36" x 5.02" x 5.83")
------------------------	---

Plustek PS188	
Image Sensor	CIS x 2
Light Source	LED
Optical Resolution	600 dpi
Hardware Resolution	600 x 600 dpi
Scan Modes	Color: Input 48-bit, Output 24-bit Grayscale: Input 16-bit, Output 8-bit Black & White: 1-bit
ADF Capacity	1. 50 sheets (A4/ Letter, 70 g/m ² or 18 Lbs), Max. thickness under 5mm (0.2"). 2. 20 sheets (Business Cards) 3. Plastic Card, Max. thickness under 1.2 mm. Note: Maximum ADF capacity varies, depending upon paper weight.
Scanning Speed (ADF)	30 ppm/ 60 ipm (Grayscale mode, 200 & 300 dpi, A4 Portrait) 30 ppm/ 60 ipm (B&W mode, 200 & 300 dpi, A4 Portrait) 30 ppm/ 60 ipm (Color mode, 200 & 300 dpi, A4 Portrait) Note: Results may vary depending upon your scanning application, computer processor and system memory.
Scanning Area (W x L)	Max: 216 x 5080 mm (8.5" x 200") Min: 13.2 x 13.2 mm (0.52" x 0.52")
Acceptable Paper Sizes (W x L)	Max: 220 x 5080 mm (8.66" x 200") Min: 63.5 x 50.8 mm (2.5" x 2")
Acceptable Paper Weight (Thickness)	50 to 105 g/m ² (14 to 28 Lbs)
Daily Duty Scan (Sheets)	4,000
Roller Lifetime (Scans)	300,000
Pad Lifetime (Scans)	50,000
Action Button	3 Buttons: Up, Down, Scan. 9 Function Keys. All Customizable.
Power Supply	24 Vdc/ 0.75 A
Interface	USB 2.0
Net Weight	1.66 Kgs (3.66 Lbs)

Dimensions (W x D x H)

263 x 127.5 x 148 mm (10.36" x 5.02" x 5.83")

APPENDIX B: CUSTOMER SERVICE AND WARRANTY

Please visit our website www.plustek.com for more customer service information. For further assistance, visit our website or call our customer support phone number listed on the website. One of our representatives will be happy to assist you from Monday through Friday in office working hours.

To avoid delays, please have the following information available before calling:

- Scanner name and model number
- Scanner serial number (Located at the bottom of the scanner)
- Scanner DVD version and part number
- A detailed description of the problem
- Your computer manufacturer and its model number
- The speed of your CPU
- Your current operating system and BIOS (optional)
- Name of software package(s), version or release number and manufacturer of the software
- Other USB devices installed

SERVICE & SUPPORT INFORMATION (FOR EU COUNTRY ONLY)

Where appropriate, the period of availability of spare parts and the possibilities of upgrading products information. Please ask local distributors and suppliers for spare parts information and product upgrade information.

Information requested by relevant Implementing Measure. Please ask local distributors and suppliers for the related information of Implementing Measure test report.

Do not dispose anything of products before you ask local distributors and suppliers to get correct information for decreases of environmental impact with right methods and procedures.

If you want to disposals the product and/or an accessory, please ask local distributors and suppliers to get the contact information of nearest disposal manufactures.

If you have any maintenance inquiry, please ask local distributors and suppliers to get the contact information of nearest maintenance center in order to extend the product usage life time.

If you want to maintain and clearance the product, please ask local distributors and suppliers to get the right information of nearest stores.

STATEMENT OF LIMITED WARRANTY

This Statement of Limited Warranty applies only to the options you originally purchase for your use, and not for resale, from an authorized reseller.

The manufacturer warranty includes all parts and labor, and is not valid without the receipt of original purchase. To obtain warranty service, you may contact the authorized dealer or distributor, or visit our website to check out the available service information, or send a request via E-mail for further help.

If you transfer this product to another user, warranty service is available to that user for the remainder of the warranty period. You should give your proof of purchase and this statement to that user.

We warrant that this machine will be in good working order and will conform to its functional descriptions in the documentation provided. Upon provision of proof of purchase, replacement parts assume the remaining warranty of the parts they replace.

Before presenting this product for warranty service, you must remove all programs, data and removable storage media. Products returned without guides and software will be replaced without guides and software.

This Limited Warranty service does not provide for carry-in exchange when the problem results from accident, disaster, vandalism, misuse, abuse, unsuitable environment, program modification, another machine or non-vendor modification for this product.

If this product is an optional feature, this Limited Warranty applies only when the feature is used in a machine for which it was designed.

If you have any questions about your Limited Warranty, contact the approved retailer from whom you bought the product or the manufacturer.

THIS LIMITED WARRANTY REPLACES ALL OTHER WARRANTIES, EXPRESS OR IMPLIED, INCLUDING, BUT NOT LIMITED TO, THE IMPLIED WARRANTIES OF MERCHANTABILITY AND FITNESS FOR A PARTICULAR PURPOSE. HOWEVER, SOME LAWS DO NOT ALLOW THE EXCLUSION OF IMPLIED WARRANTIES. IF THESE LAWS APPLY, THEN ALL EXPRESS AND IMPLIED WARRANTIES ARE LIMITED IN DURATION TO THE WARRANTY PERIOD. NO OTHER WARRANTIES APPLY AFTER THAT PERIOD.

Some jurisdictions do not allow limitations on how long an implied warranty lasts, so the above limitation may not apply.

Under no circumstances are we liable for any of the following:

1. Third party claims against you for losses or damages.
2. Loss of, or damage to, your records or data; or
3. Economic consequential damages (including lost profits or savings) or incidental damages, even if we are informed of their possibility.

Some jurisdictions do not allow the exclusion or limitations of incidental or consequential damages, so the above limitation or exclusion may not apply to you.

This Limited Warranty gives you specific legal rights, and you may also have other rights that vary from jurisdiction to jurisdiction.

FCC RADIO FREQUENCY STATEMENT

This equipment has been tested and found to comply with the limits for a Class B digital device, pursuant to part 15 of the FCC rules. These limits are designed to provide reasonable protection against harmful interference in a residential installation.

This equipment generates, uses and can radiate radio frequency energy and, if not installed and used in accordance with the instructions, may cause harmful interference to radio communications. However, there is no guarantee that interference will not occur in a particular television reception (which can be determined by turning the equipment off and on), the user is encouraged to try to correct the interference by one or more of the following measures:

- Reorient or relocate the receiving antenna.
- Increase the separation between the equipment and receiver.
- Connect the equipment to an outlet on a circuit different from that which the receiver is connected.
- Shielded interconnect cables and shielded power cord which are supplied with this equipment must be employed with this equipment to ensure compliance with the pertinent RF emission limits governing this device.
- Consult the dealer or an experienced radio/TV technician for help if the conditions persist.
- Changes or modifications not expressly approved by the manufacturer or authorized service center could void the user's authority to operate this equipment.

This device complies with Part 15 of the FCC Rules. Operation is subject to the following two conditions: (1) this device may not cause harmful interference, and (2) this device must accept any interference received, including interference that may cause undesired operation.

DocAction II Program Online Help

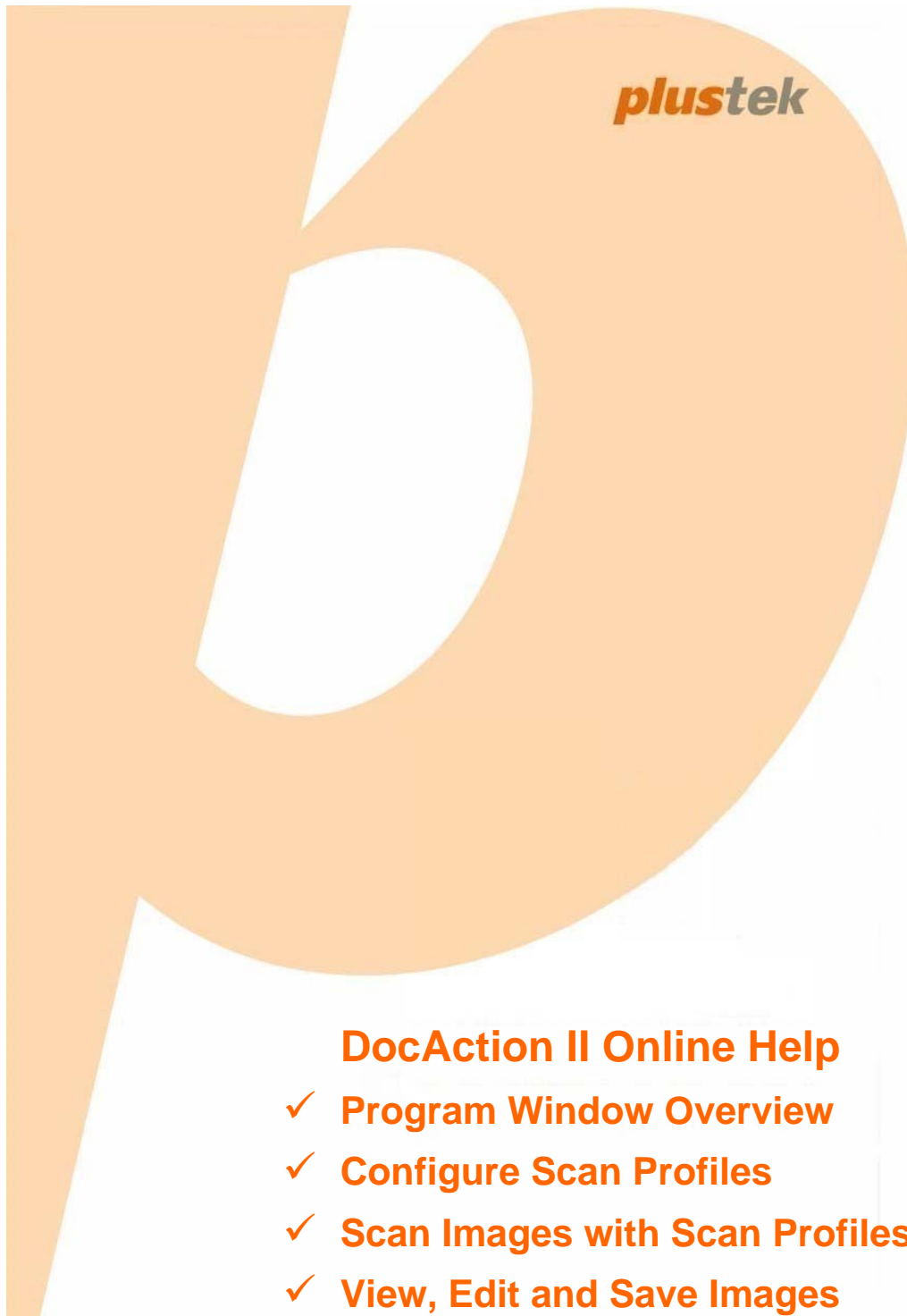

DocAction II Online Help

- ✓ **Program Window Overview**
- ✓ **Configure Scan Profiles**
- ✓ **Scan Images with Scan Profiles**
- ✓ **View, Edit and Save Images**

DocAction II: Table of Contents

Part I Introduction	2
Part II Program Window Overview	2
1 Scan Profile Area	3
2 Button Display Area	4
3 Quick Scan	5
Part III Configure Scan Profiles	6
1 Filename	6
2 Save	8
3 Scan	10
4 Optional	14
Part IV Scan Images with Scan Profiles	17
1 Scan from the Scanner Buttons	17
2 Scan from the On-screen DocAction II Scan Profile Buttons	18
Part V View, Edit and Save Images	18

1 Introduction

This program, seamlessly integrating the operation of your scanner with your computer, provides a quick and convenient way to perform various functions. With DocAction II, you don't need to adjust settings every time you scan. Simply press any button on the scanner's front panel or click any scan profile of DocAction II on the screen. The scanner starts to scan your paper documents and transfer them to your assigned destination.



This help file will familiarize you with the program's user interface and related functions. This help assumes the user is familiar with Microsoft Windows OS. If this is not the case, we suggest you learn more about Microsoft Windows by referring to your Microsoft Windows manual before using your scanner. The screen shots in this help file were made with Windows 7.

2 Program Window Overview

To launch the program, you can do one of the following:





- Click on the **DocAction II** shortcut from the Windows **Start** menu. (For Windows 8.1 users: Point your mouse cursor to the upper or lower right corner of your screen to open the **Charm** bar. Click on the **Start** charm, then click on the downwards arrow button in the lower left corner of the screen. The **Apps** screen will be shown. Move your cursor to the right edge of the screen to scroll right until you find **DocAction II**, and then click on **DocAction II**.)

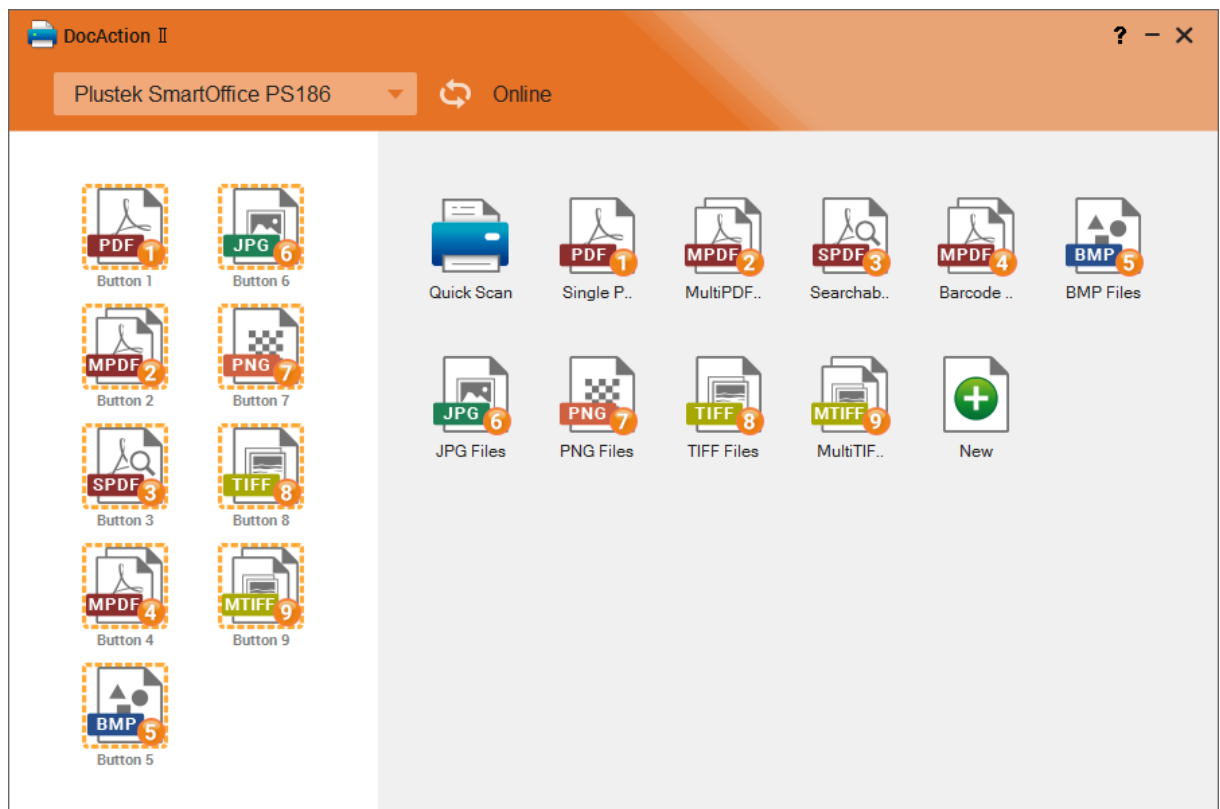

- Double-click the icon on the desktop.
- Right-click the  **DocAction II** icon in the system tray, and select **Button Setting** from the pop-up menu.
- Double-click the  **DocAction II** icon in the system tray.



The main window of **DocAction II** is basically divided into two areas: the **Scan profile area** on the right side and the **Button display area** on the left side.

You may click the  button to refresh the scanner connection status. Click on  button to launch the on-line help file. To close the program, please click the **Close** button  in the upper right corner of the program window. Right-click the  **DocAction II** icon in the system tray, and select **Exit** from the pop-up menu to exit the program.

2.1 Scan Profile Area



The preset **Quick Scan** button allows you to perform the scanning task simply and easily.



You may add your desired scan profiles by double-clicking the **New**



button or right-clicking the **New** button, and select **New** from the pop-up

menu.



New

You may import your desired scan profiles by right-clicking the **Import** button, and select **Import** from the pop-up menu.

Nine frequently-used scanning tasks are pre-configured for your convenience to start scanning immediately. You may, however, customize the settings of every nine tasks to best meet your needs and preferences. Double-click the desired scan profile to perform the scanning task.

Right-click the desired scan profile to:

- **Modify**: modify the scan profile settings.
- **Delete**: delete the scan profile settings.
- **Export**: export the scan profile settings.
- **Set to button**: set the scan profile settings to the desired button.

2.2 Button Display Area

Once your scan profile is created in the **Scan profile area**, you may drag and drop the desired scan profiles from the **Scan profile area** to set the button functions. Or right-click the desired scan profile in the **Scan profile area**, and select **Set to button** from the pop-up menu to define the button number and function.

Each icon represents a scanning task, and the number underneath corresponds to the function number displayed on the scanner front panel. Once the button number is set, press the up or down button to select the desired task and press the **Scan** button on the scanner front panel to perform the scanning task.

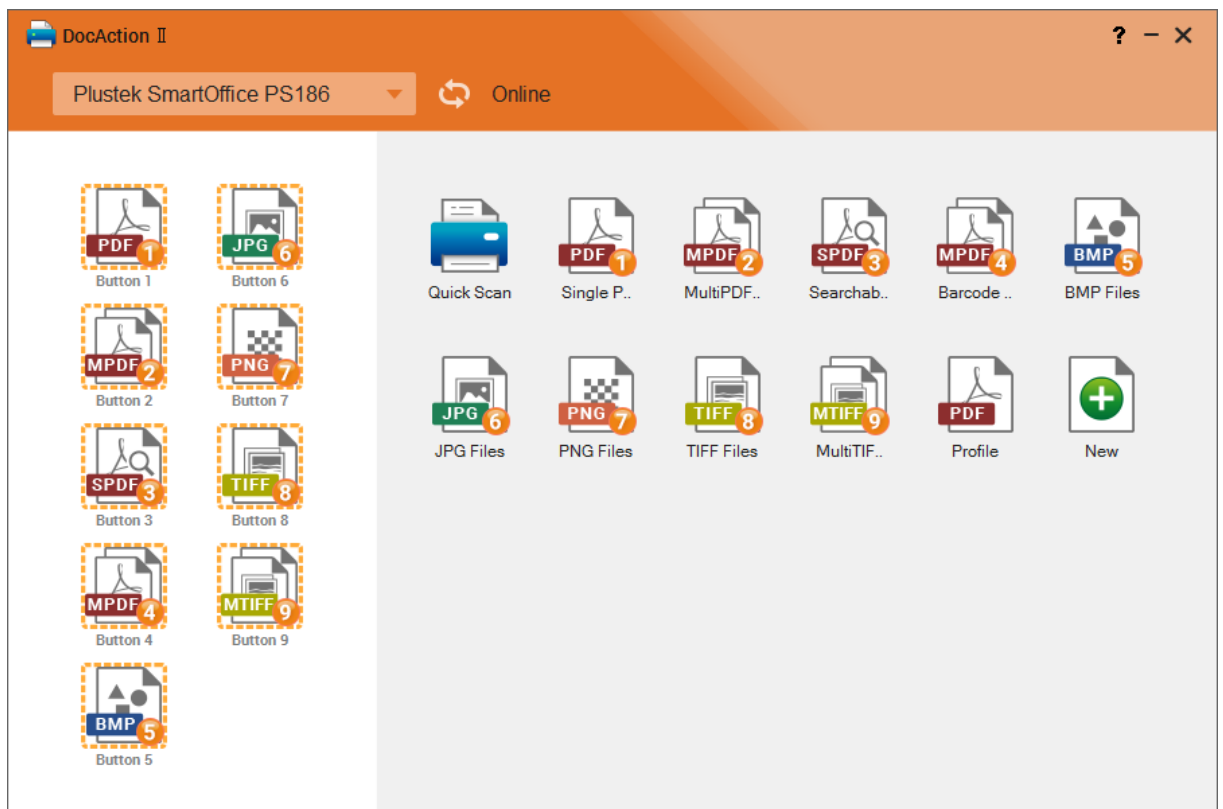

2.3 Quick Scan

The preset  **Quick Scan** button allows you to perform the scanning task simply and easily. Double-click the  **Quick Scan** button to pop-up the settings dialog.

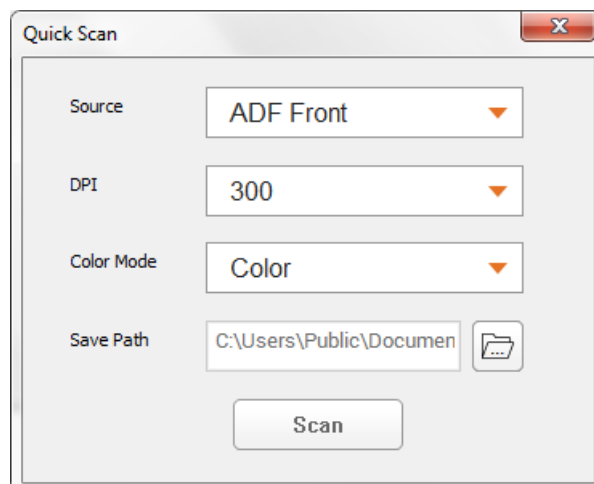



- **Source:** Tells the scanner the method you will use to scan documents or images. Select the desired option from the dropdown list.
- **DPI:** Resolution is measured in dots per inch (dpi). The higher the resolution, the more detailed the image and the more memory and drive space the image will use. Select the desired option from the dropdown list.
- **Color Mode:** Tells the scanner what type of documents you are scanning. Select the desired option from the dropdown list.

- **Save Path:** Click  to select a desired saving folder.

Click the **Scan** button to perform the scanning task.

3 Configure Scan Profiles

Before you start to scan documents and images, you may set your own scan profile in the **Scan profile area**. Add your desired scan profiles by double-

clicking the  **New** button or right-clicking the  **New** button, and select **New** from the pop-up menu.

You may click the  button on the upper-right to return to the main window.

3.1 Filename

You may define the filename of the scan profile in this page.

DocAction II

Filename Save Scan Optional

Profile Name

Profile

Filename Format

Date and Time

User Define

Date and Time + Suffix

Prefix + Date and Time

Barcode

Overwrite existing files with the same filename

Prefix/ Suffix

Img

Digits

3

Plustek SmartOffice PS186 Online

OK Cancel

- **Profile name:** Enter the desired profile name in the column.
- **Filename Format:** Select the desired filename format here.
 - **Date and Time:** the filename will display as yyyy-mm-dd-hh-mm-ss-xxx.bmp/jpg/pdf/png/tiff, ex: 2017-08-22-08-56-58-001.jpg.
 - **User Define:** You may specify the prefix string and serial number digits by selecting this option. Enter the **Prefix** and select the **Digits** from the dropdown list, ex: img001.jpg. You may activate **Overwrite existing files with the same filename** option if necessary to overwrite the file with the same filename in the saving folder.
 - **Date and Time + Suffix:** You may combine date & time and suffix in filename by setting the **Suffix**, ex: 2017-08-22-08-56-58-01-img.jpg.
 - **Prefix + Date and Time:** You may combine prefix and date & time in filename by setting the **Prefix**, ex: img-2017-08-22-08-56-58-01.jpg.
 - **Barcode:** DocAction II may recognize the barcode on document as the filename, ex: 39123439.jpg.

3.2 Save

You may select the saving destination of the scan profile in this page.

- **Local:** Click to select a desired saving folder.

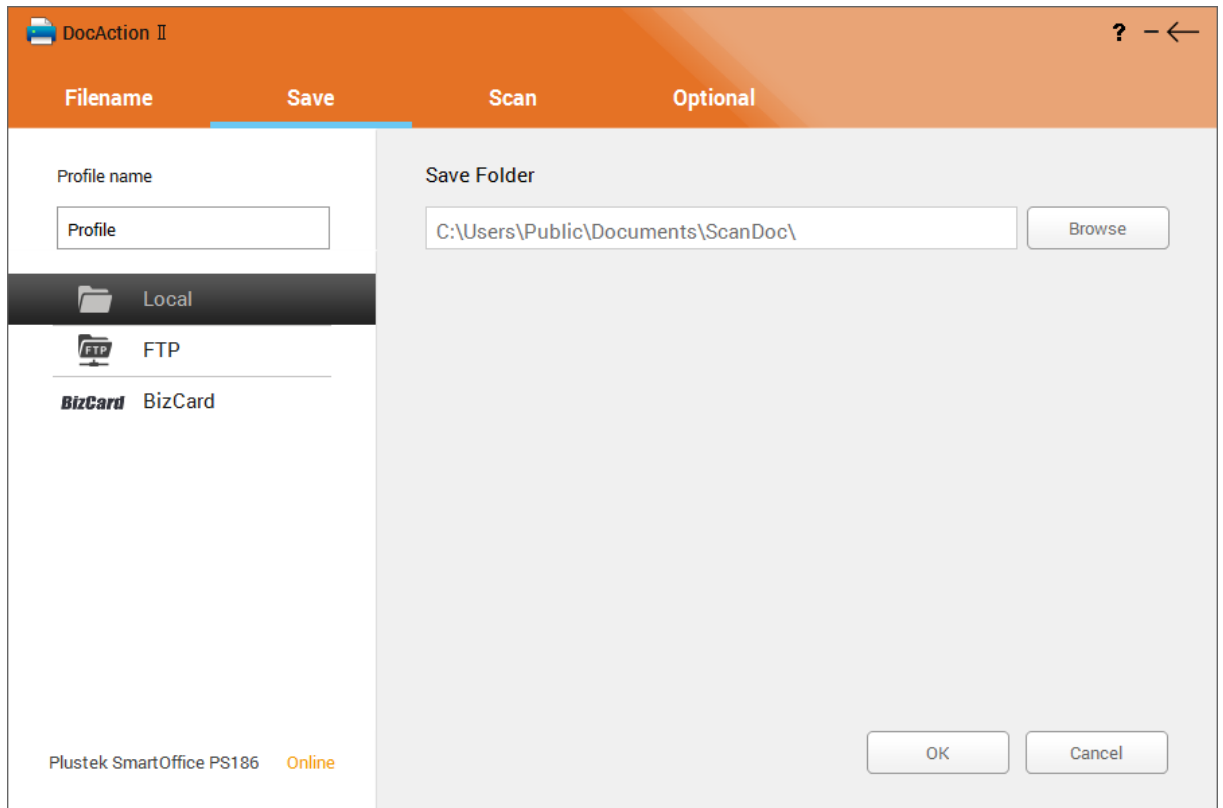

- **FTP:** Enter the **Host** and **Port** information in the column. Select **Protocol** from the dropdown list. Enter the **Username**, **Password** and the **Path** of the desired FTP.

The screenshot shows the 'DocAction II' application window with the 'Save' tab selected. The interface is divided into several sections:

- Filename:** A text input field containing 'Profile'.
- Save:** A sidebar on the left with three options: 'Local' (with a folder icon), 'FTP' (with an FTP icon and highlighted in dark grey), and 'BizCard BizCard' (with a BizCard logo).
- Scan:** Fields for 'Host' (empty), 'Port' (21), 'Protocol' (FTP dropdown), 'Username' (admin), and 'Password' (masked with dots).
- Optional:** A 'Path' text input field (empty).

At the bottom left, it says 'Plustek SmartOffice PS186 Online'. At the bottom right, there are 'OK' and 'Cancel' buttons.

- **BizCard:** (This function may or may not be available depending on the scanner model you purchase.) If you have installed the BizCard program, you may select to save the scanned images to **BizCard**. Select the desired **Language** from the dropdown list for further processing.

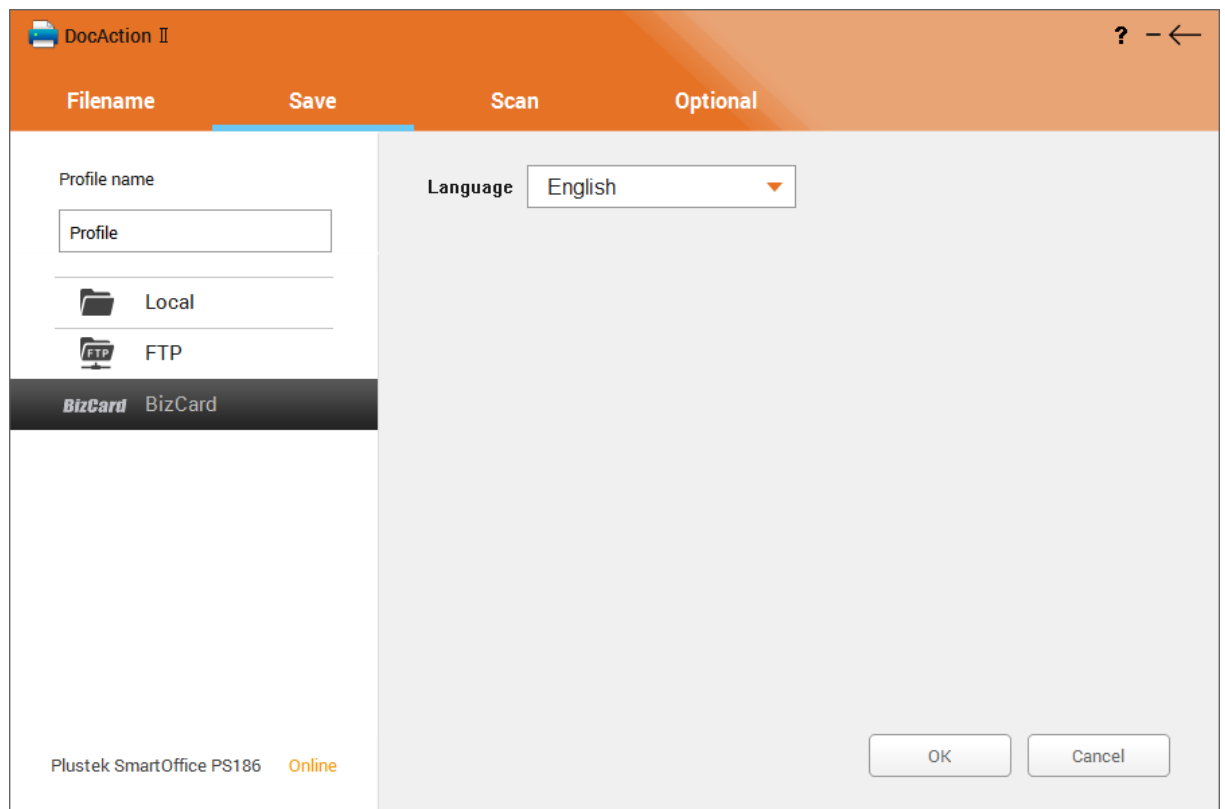

3.3 Scan

You may configure the scan parameter settings of the scan profile in this page.

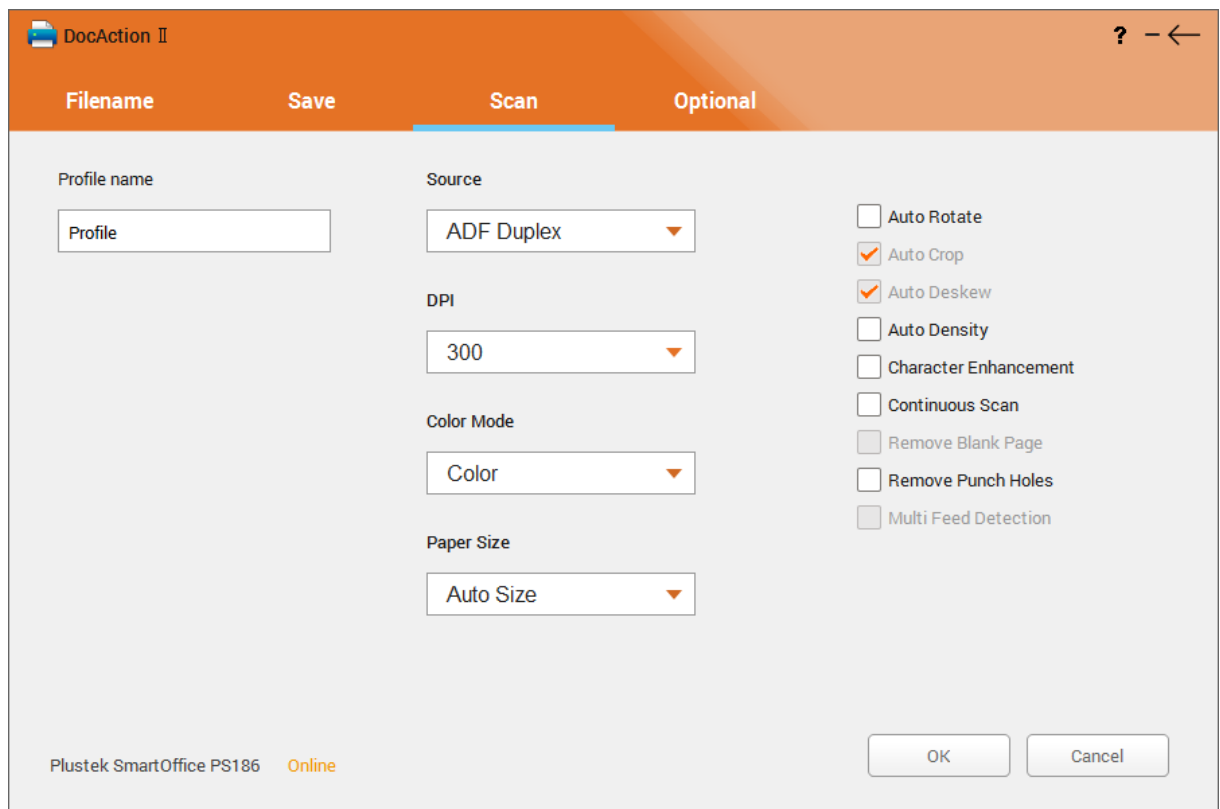

- **Source:** Tells the scanner the method you will use to scan documents or images. Select the desired option from the dropdown list.
- **DPI:** Resolution is measured in dots per inch (dpi). The higher the resolution, the more detailed the image and the more memory and drive space the image will use. Select the desired option from the dropdown list.
- **Color Mode:** Tells the scanner what type of documents you are scanning. Select the desired option from the dropdown list.
- **Paper Size:** Adjusts this setting to tell the scanner the size of paper to scan. Select the desired option from the dropdown list.
- **Auto Rotate:** Tick the check box of **Auto Rotate**, the document image you scanned will be automatically rotated and straightened.

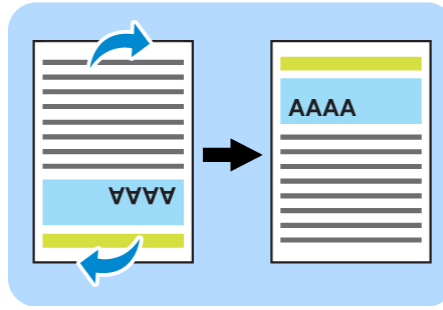

- **Auto Crop:** Tick this check box to have DocAction II automatically identify the dimensions of the image you scanned and crop around the edges. The crop shape will be a square or rectangle and it will not trace the edges of oddly-shaped images. This command can be useful when scanning smaller images such as photographs.



- **Auto Deskew:** Tick this check box if you want DocAction II to automatically straighten the skewed image after auto crop is done. If the placed image is too slanted ($>10^\circ$), the Auto Deskew function will not recognize the skewed image(s).

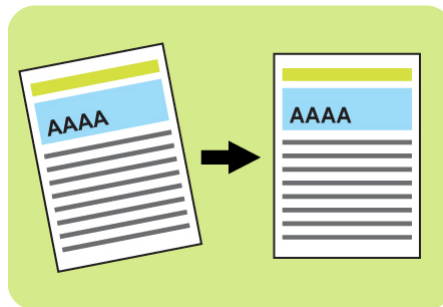

- **Auto Density:** Auto Density defines the lightest and darkest pixels in each channel as white and black and then redistributes the intermediate pixel values proportionately. Checking this box automatically adjusts the Histogram, to make the scanned image clearer. It does this by increasing the difference between color tones. This feature is not available when **BW** is selected as Color Mode.

- **Character Enhancement:** Tick this check box to enhance text characters in the scanned documents. This feature is not available when **BW** is selected as Color Mode.

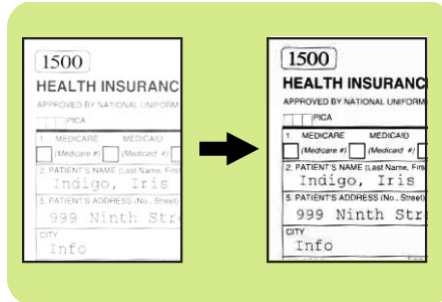

- **Continuous Scan:** Check this option if you want to scan multiple pages successively to the same destination. After the document is scanned, a dialog will pop up asking you if you will put in more paper to continue scanning, or if you want to end the scan.
- **Remove Blank Page:** Tick this check box if you want DocAction II to automatically remove blank pages after the document is scanned.

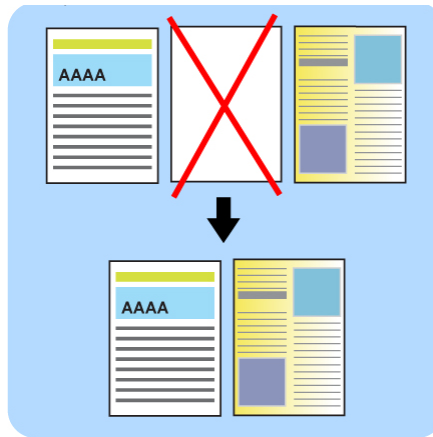

- **Remove Punch Holes:** Tick the check box of **Remove Punch Holes**, the hole marks aligned along with the edge of the scanned document will be removed after auto crop is done. The function will work for the document with single background color.

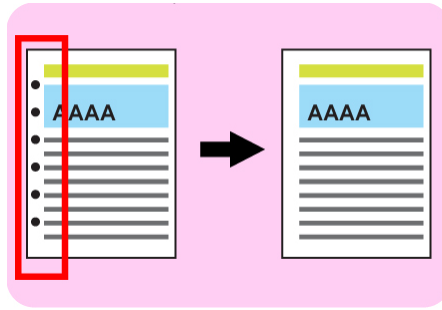

- **Multi Feed Detection:** (This function may or may not be available depending on the scanner model you purchase.) Tick the check box to enable the Multi-feed Detection for ADF scan. When scanning a stack of documents by ADF, you may enable this function to check paper overlap (i.e., 2 or more pages stuck together when being fed through the ADF).

3.4 Optional

You may configure the optional settings of the scan profile in this page. If you select **JPG**, **TIFF** or **PDF** as file format, you may adjust some optional settings.

- **JPG:** You can adjust the quality of the JPG file format. The higher the quality setting, the more detail is preserved, but a larger file size it would take. The smaller the image file, the lower quality the image has, but the less disk space it takes. The balance of image quality and file size needs to be determined according to your own needs.

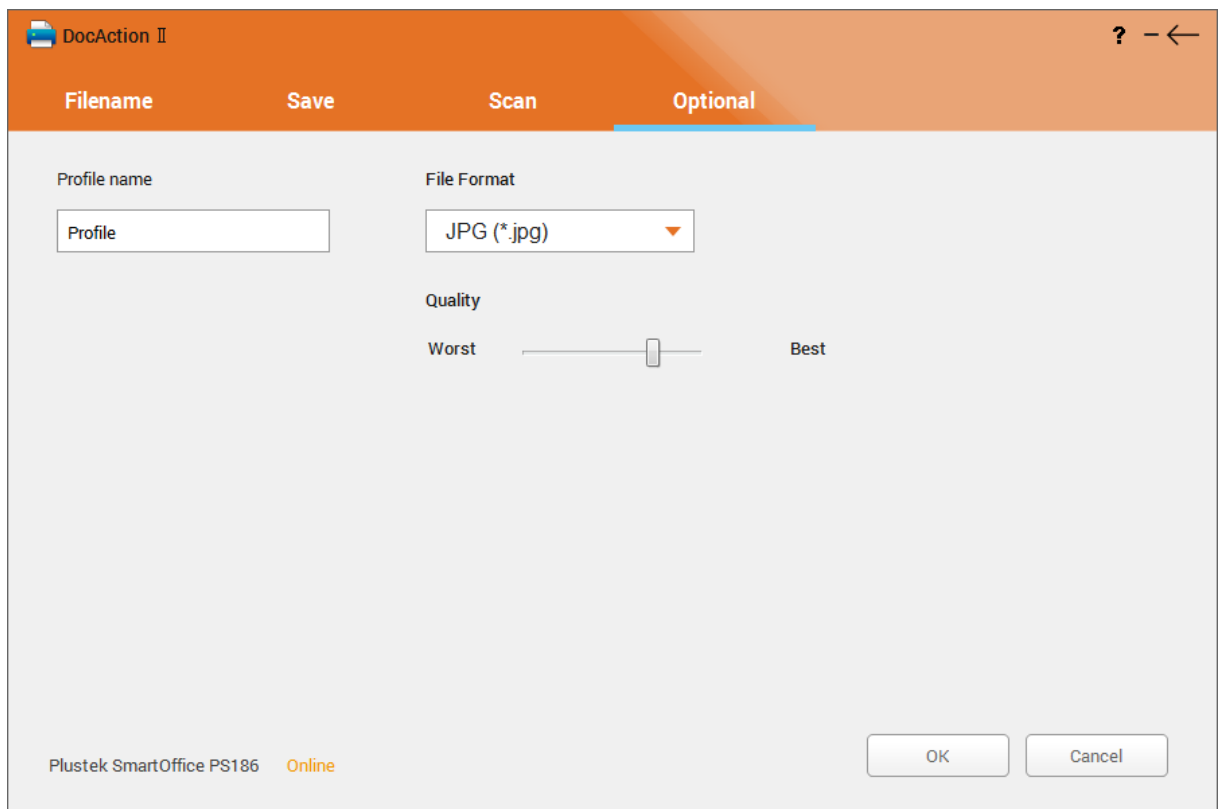

- **TIFF:** You can adjust the quality of the TIFF file format. The higher the quality setting, the more detail is preserved, but a larger file size it would take. The smaller the image file, the lower quality the image has, but the less disk space it takes. The balance of image quality and file size needs to be determined according to your own needs. You may activate the **Multi Page** function to save the scanned images in Multi-page TIFF format.

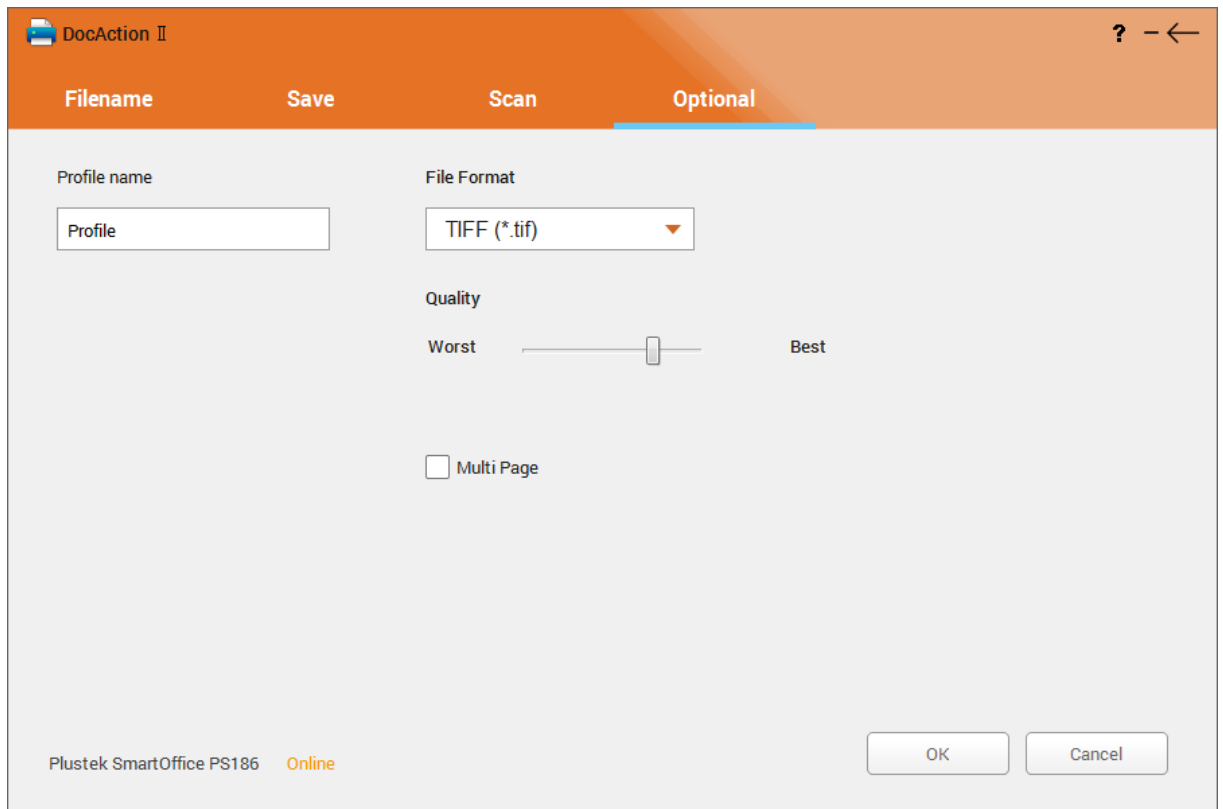

- **PDF:** You may activate the **Searchable** function to save the scanned images in Searchable PDF format. You may activate the **Multi Page** function to save the scanned images in Multi-page PDF format. Select the **OCR Language** from the dropdown list, if you want to save the scanned images as Searchable PDF format.

DocAction II

Filename Save Scan **Optional**

Profile name: Profile

File Format: PDF (*.pdf)

Searchable

Multi Page

OCR Language: English

Plustek SmartOffice PS186 Online

OK Cancel

Click the **OK** button to save the settings, and the created scan profile will display in the **Scan profile area**.

4 Scan Images with Scan Profiles

Once your scan profile is created in the **Scan profile area**, you can start to scan documents and images with your own scan profile.

4.1 Scan from the Scanner Buttons

1. Place the document or images onto the scanner.
2. Check current button settings in the **Button display area**. If needed, you may also modify settings to meet your current needs in the **Scan profile area**.



If you want to save the scanned images as Search-PDF file, you have to select **PDF** as **File Format** in the **Optional** page of the scan profile settings, then activate the **Searchable** function and select the **OCR Language** from the dropdown list.

3. Press the up or down button to select the desired task.

4. Press the **Scan** button.

The scanner starts to scan immediately and carry out the corresponding action according to settings you have set up in the **Scan profile area**.

4.2 Scan from the On-screen DocAction II Scan Profile Buttons

1. Place the document or images onto the scanner.
2. Check current scan profile settings. If needed, you may also modify settings to meet your current needs in the **Scan profile area**.



If you want to save the scanned images as Search-PDF file, you have to select **PDF** as **File Format** in the **Optional** page of the scan profile settings, then activate the **Searchable** function and select the **OCR Language** from the dropdown list.

3. Double-click the desired scan profile in the **Scan profile area**.





The scanner starts to scan immediately and carry out the corresponding action according to settings you have set up in the **Scan profile area**.

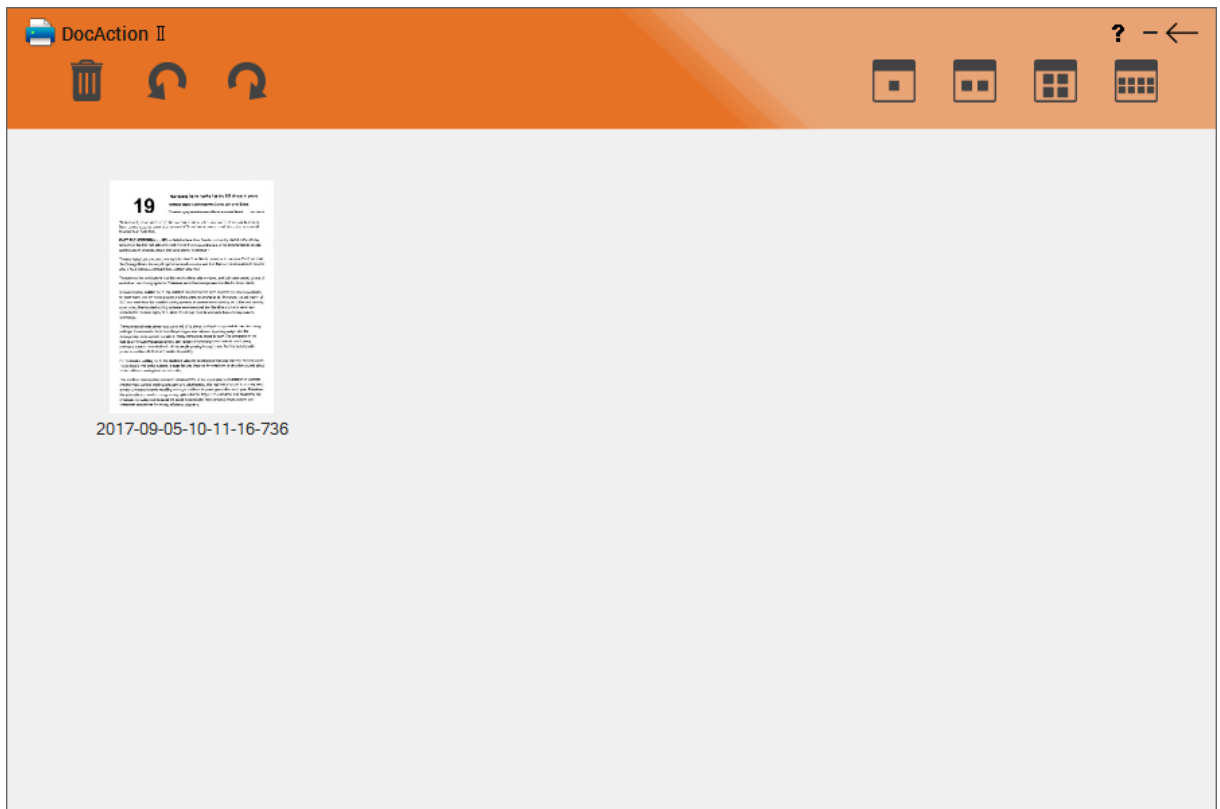

5 View, Edit and Save Images

The scanned images are displayed in DocAction II immediately, and you may view, edit and save the images here. If you select PDF/TIFF as the saving format, the scanned files will be saved directly to your assigned destination and the destination folder will be open automatically.



You may select the display method of the scanned images on the upper-right. You may select one or multiple images to rotate or delete. Simply click an image to select the desired image, you may select multi-images at a time. Selected images will be highlighted with a blue rectangle around the images. Click on the selected image again to de-select the image. Click the  button on the upper-right to return to the main window.

-  : Click on this button to delete the selected images.
-  : Click on this button to rotate the selected images in a counterclockwise direction.
-  : Click on this button to rotate the selected images in a clockwise direction.
-  : Click on this button to display 1 image at a time.
-  : Click on this button to display 2 images at a time.

-  : Click on this button to display 4 images at a time.
-  : Click on this button to display 8 images at a time.
-  : Click on this button to return to the main window.