飞智冰原狼 3

游戏手柄

Flydigi Direwolf 3 Gaming Controller

用户手册

User Manual

扫码查看完整版用户手册
掃碼查看用戶手冊
Scan QR code to read the user manual
QR코드를 스캔하시면 사용설명서를 보실 수 있습니다

型号:Direwolf 3

连接电脑

无线接收器连接

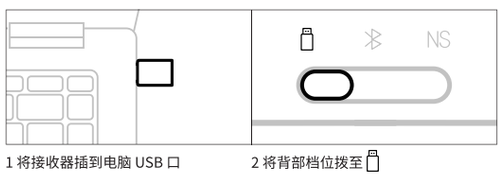

1 将接收器插到电脑 USB 口　2 将背部档位拨至

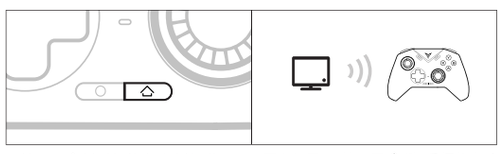

3 按一下⌂键手柄将自动连接，此时指示灯白色常亮　4 下次使用时，按一下⌂键，手柄将自动连接

有线连接
将背部档位拨至，通过USB线连接电脑和手柄，指示灯白色常亮表示连接成功

蓝牙连接
将背部模式档位拨至，按⌂唤醒手柄，在电脑蓝牙里连接
Xbox Wireless Controller

连接 Switch

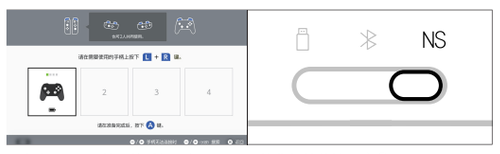

1 点击 Switch 首页的手柄图标进入【更改握法/顺序】　2 将背部档位拨至 NS



3 按一下⌂键手柄将自动连接，此时指示灯蓝色常亮　4 下次使用时，按一下⌂键，手柄将自动连接

Switch 模式下按键和键值映射关系如下

A	B	X	Y	SELECT	START	⌂	○
B	A	Y	X	-	+	主页	截图

Switch

连接安卓/iOS 设备

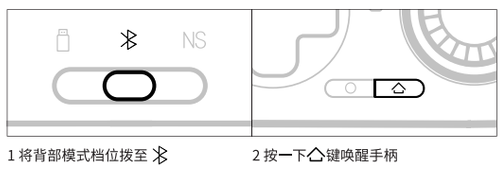

1 将背部模式档位拨至　2 按一下⌂键唤醒手柄



3 打开设备蓝牙，连接 Xbox Wireless Controller，此时手柄指示灯白色常亮　4 下次使用时，按一下⌂键，手柄将自动连接

以上方式适用于原生支持手柄的游戏，
若要玩不支持手柄的游戏，请下载飞智游戏厅，在外设管理页面，按引导切换手柄模式（仅适用于安卓手机）

飞智空间站 开启更多自定义

通过电脑访问飞智官网 www.flydigi.com 下载「飞智空间站」，可自定义按键、宏、体感、摇杆等功能。

飞智空间站	
按键映射 可将按键映射为手柄、键鼠按键	**宏定义** 录制摇杆和按键数据，简化繁琐操作
体感映射 将体感映射为摇杆/鼠标，射击游戏更精准	**摇杆调节** 设置中心死区和灵敏度曲线

基本操作

开机：按一下⌂键
关机：切换背部档位（或者无操作15分钟后，手柄会自动关机）
低电量：指示灯红色闪烁
关机状态下充电：指示灯红色常亮
关机状态下充满电：指示灯绿色常亮

规格

模式	适用平台	指示灯	连接方式	系统要求
	PC	长按 ○+X 切到 XInput 模式，指示灯白色 长按 ○+A 切到 DInput 模式，指示灯蓝色	USB 接收器/有线	Win 7 及以上
	PC/安卓/iOS		蓝牙	Win 7 及以上 安卓 10 及以上 iOS 14 及以上
NS	Switch	蓝色	蓝牙/有线	Switch 平台

*PC上绝大多数游戏都支持 XInput 模式，
但一些发布较早的游戏可能只支持 DInput 模式

无线射频： 蓝牙 5.0
使用距离： 小于10米
电池信息： 可充电锂离子电池，电池容量800mAh，充电时间2小时，充电电压5V，充电电流800mA
工作电流： 使用时电流小于40mA,待机时电流小于10μA
温度范围： -10°C~50°C下使用和存放

外观



常见问题

Q：手柄无法连接？
A：请确保手柄背部档位正确，同时按住⌂键三秒，指示灯快闪，手柄进入配对状态
- 配对接收器：将接收器拔下，再重新插入USB口
- 配对蓝牙：在蓝牙设置页面取消已配对设备，开关蓝牙，重新连接

Q：接收器连接不稳定（延迟/断连等）
A：如果周围存在较多的2.4g信号，可能会产生干扰，建议在接收器和电脑之间增加一根USB延长线，以提升连接稳定性

Q：摇杆/扳机/体感出现异常？
A：在电脑上安装飞智空间站，进入测试页面，按引导校准手柄

产品中有害物质的名称及含量

部件名称	有害物质					
	铅 (Pb)	汞 (Hg)	镉 (Cd)	六价铬 (Cr (VI))	多溴联苯 (PBB)	多溴二苯醚 (PBDE)
印刷电路板组件	○	○	○	○	○	○
外壳	○	○	○	○	○	○
包装	○	○	○	○	○	○
线材	○	○	○	○	○	○
聚合物电池	○	○	○	○	○	○
硅胶	○	○	○	○	○	○
金属、胶带、等小结构件	○	○	○	○	○	○

本表格依据 SJ/T 11364 的规定编制

○ 表示该有害物质在该部件所有均质材料中的含量均在 GB/T 26572-2011 规定的限量要求以下

× 表示该有害物质至少在该部件的某一均质材料中的含量超出 GB/T 26572-2011 规定的限量要求

Flydigi Direwolf 3 Gaming Controller

User Manual

Scan QR code to read the user manual

Model: Direwolf 3

Connect to Computer

Wireless dongle connection

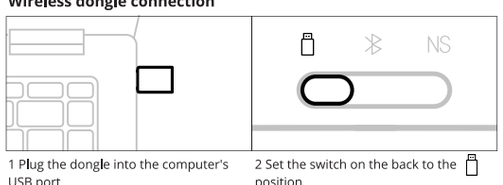

1 Plug the dongle into the computer's USB port　2 Set the switch on the back to the position.

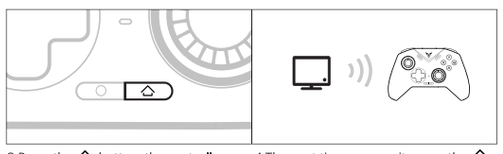

3 Press the ⌂ button, the controller will be connected automatically, and the indicator light will stay white　4 The next time you use it, press the ⌂ button once, and the controller will be connected automatically

Wired connection
Set the switch on the back to the position. Connect the computer and the controller using a USB cable. A steady white indicator light indicates a successful connection.

BT connection
Set the mode switch on the back to the position, press the ⌂ button to wake up the controller, and connect Xbox Wireless Controller in the computer's BT settings

Connect to Switch

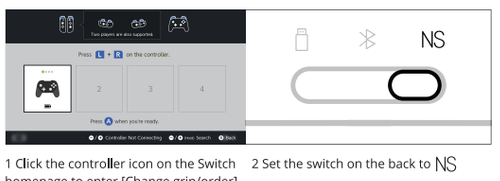

1 Click the controller icon on the Switch homepage to enter [Change grip/order]　2 Set the switch on the back to NS

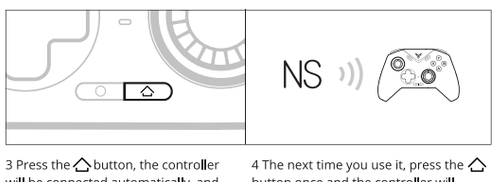

3 Press the ⌂ button, the controller will be connected automatically, and the indicator light will stay blue　4 The next time you use it, press the ⌂ button once and the controller will automatically connect

In Switch mode, the key and key-value mapping relationship is as follows

A	B	X	Y	SELECT	START	⌂	○
B	A	Y	X	-	+	Home	Screenshot

Switch

Connect to Android/iOS device

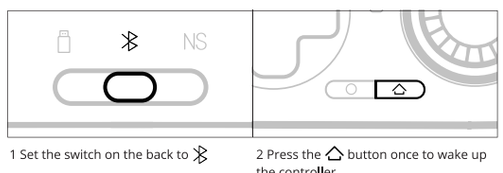

1 Set the switch on the back to　2 Press the ⌂ button once to wake up the controller



3 Turn on the device's BT, connect to Xbox Wireless Controller, and the controller indicator light will stay white　4 The next time you use it, press the ⌂ button once and the controller will automatically connect

The above method is suitable for native game support with controllers. If you want to play games that do not support controllers, please download the Flydigi Game Center. In the peripheral management page, follow the instructions to switch to controller mode (only applicable to Android phones).

Use Flydigi Space Station For More Customizable Setting

Visit our official website www.flydigi.com to download "Flydigi Space Station". You can customize buttons, macros, motion sensing, joystick and other functions.

Flydigi Space Station	
Button mapping Button can be mapped as the controller button, mouse and keyboard button	**Macro definition** You can set up Tubo, record joystick and button input, simplify tedious operation
Gyro sensing mapping The Gyro can be mapped to a joystick/mouse, making shooting games more accurate	**Joystick adjustment** Customize the dead zone and sensitivity curve

Basic operations

Power on: Press the ⌂ button once
Power off: switch the mode switch on the back; The controller will automatically turn off if inactive for 15 minutes.
Low Power: The indicator light flashes red
Charging when the power is off: the indicator light keeps in red
Fully charged when powered off: the indicator light keeps in green

Specification

mode	Platforms	Indicator Light	Connection Type	System Requirements
	PC	Hold ○+X to switch to XInput mode, the indicator light turning white Hold ○+A to switch to DInput mode, the indicator light turning blue	Dongle/ Wired	Win 7 and Above
	PC/Android /iOS		BT	Win 7 and Above Android 10 and Above iOS 14 and Above
NS	Switch	Blue	BT/Wired	Switch

Note: Most games on PC support XInput mode,
but some older games may only support DInput mode.

Wireless RF: BT 5.0
Service distance: less than 10 meters
Battery information: rechargeable lithium-ion battery, battery capacity 800mAh, charging time 2 hours, charging voltage 5V, charging current 800mA
Operating current: less than 40mA when in use, less than 10μA in standby
Temperature range: use and storage at -10°C~50°C

Appearance

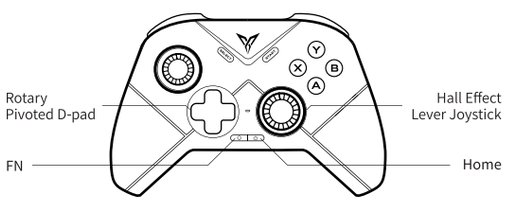

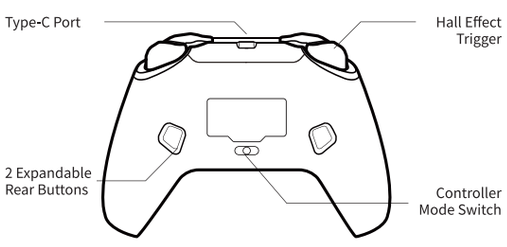

FAQ

Q: The controller cannot be connected?
A: Please make sure the rear gear switch is correct and hold the ⌂ button for three seconds until the indicator light flashes quickly to enter pairing mode.
-For dongle pairing: Unplug and reinsert the dongle into the USB port.
-For BT pairing: Unpair the device in the BT settings, turn off and on BT, then reconnect.

Q: Delays or disconnections occurs when the dongle is connedted to the computer?
A: The issue is generally caused by signal interference. It isrecommended to add a USB extension cable between the dongle and the computer. For more details, please consult customer service

Q: Experiencing issues with the joystick/trigger/gyro?
A: Install Flydigi Space Station on your computer and access the testing page to calibrate the controller as per the instructions provided.

The name and content of harmful substances in the product

Part Name	Toxic or Hazardous Substances and Elements					
	Pb	Hg	Cd	Cr	PBB	PBDE
PCB Borad	○	○	○	○	○	○
Shell	○	○	○	○	○	○
Packaging	○	○	○	○	○	○
Wire	○	○	○	○	○	○
Polymer battery	○	○	○	○	○	○
Silicone	○	○	○	○	○	○
Small structural parts such as metal and tape	○	○	○	○	○	○

This form has been prepared in accordance with the provisions of SJ/T 11364

○ Indicates that the content of the hazardous substance in all homogeneous materials of this part is within the limit specified in GB/T 26572-2011 Require the following

× Indicates that the content of the hazardous substance in at least one homogeneous material of the component exceeds the provisions of GB/T 26572-2011 The limited requirements

70g双胶纸双面打印

FCC Statement

This device complies with Part 15 of the FCC Rules. Operation is subject to the following two conditions:
(1)This device may not cause harmful interference.
(2)This device must accept any interference received, including interference that may cause undesired operation.
2. Changes or modifications not expressly approved by the party responsible for compliance could void the user's authority to operate the equipment.
Note:This equipment has been tested and found to comply with the limits for a class B digital device,pursuant to Part 15 of the FCC Rules. These limits are designed to provide reasonable protection against harmful interference in a residential installation.
This equipment generates uses and can radiate radio frequence energy and,if not installed and used in accordance with the instructions,may cause harmful interference to radio communications.However,there is no guarantee that interference will not occur in a particular installation.if this equipmemt does cause harmful interference to radio or television reception,which can be determined by turning the equipment off and on,the user is encouraged to try to correct the interference by one or more of the following measures:

- Reorient or relocate the receiving antenna.
- Increase the separation between the equipment and receiver.
- Connect the equipment into an autlet on a circuit different from that to which the receiver is connected.
- Consult the dealer or an experienced radio/TV technician for help.

The device has been evaluated to meet general RF exposure requirement.
The device can be used in portable exposure condition without restriction.