MECOOL®

KM2



Dolby AUDIO | HDMI | 4K Ultra HD

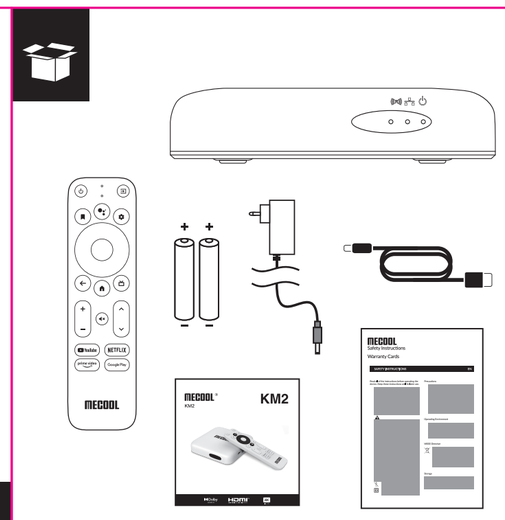

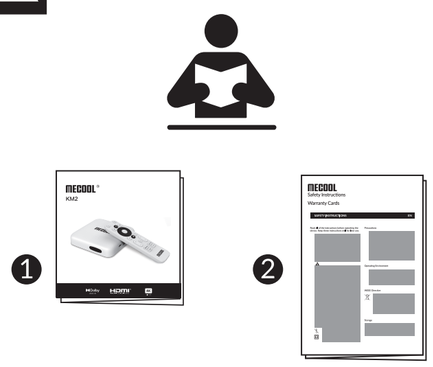

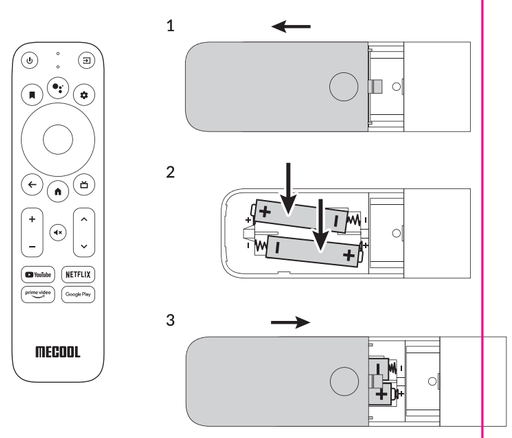

CUSTOMER SUPPORT

MECOOL is committed to providing a better shopping experience for every customer. Feel free to contact us anytime. We will always be here for you.

To contact a Marketplace seller after placing an order:
Go to Your Orders.
Next to the relevant order, select Contact seller. Your message will be sent to the seller via the Seller Communication Centre. They' ll respond to you by email.

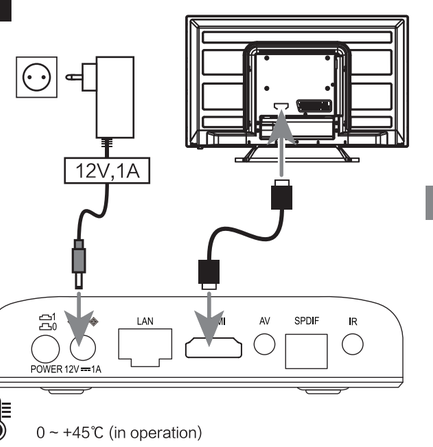

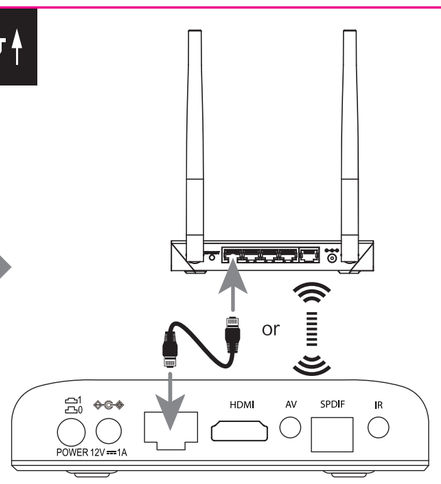

1.

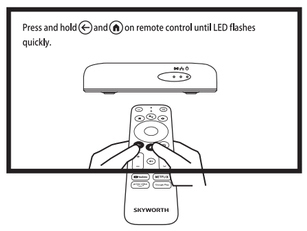

2.

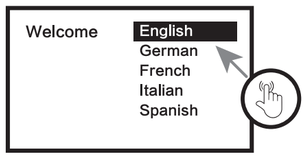

3.

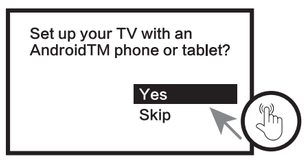

4.

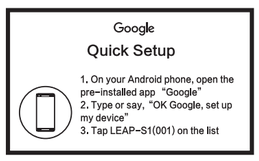

5.

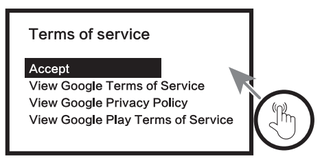

6.

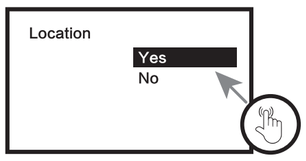

7.

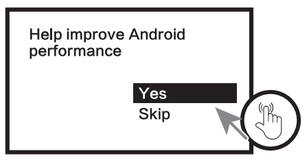



Download of Apps

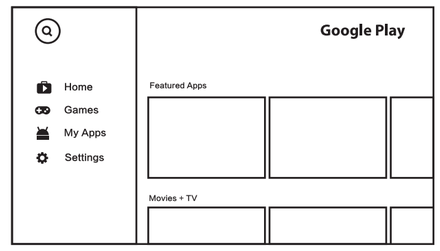

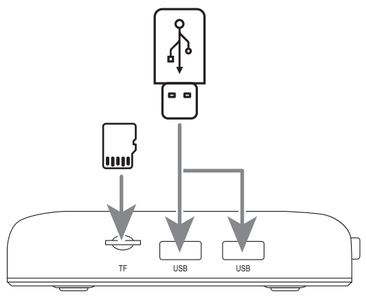

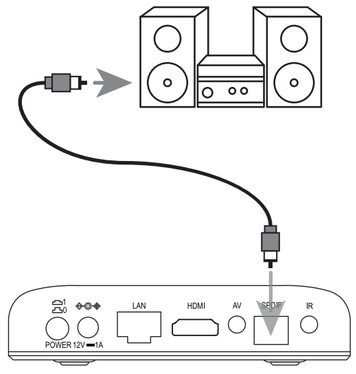

Licenses

This product contains one or more programs protected under international and U.S. copyright laws as unpublished works. They are confidential and proprietary to Dolby Laboratories. Their reproduction or disclosure, in whole or in part, or the production of derivative works therefrom without the express permission of Dolby Laboratories is prohibited. Copyright 2003–2009 by Dolby Laboratories. All rights reserved.

Declaration

Subject to alterations.In consequence of continuous research and development technical specifications, design and appearance of products may change. Google, Android, YouTube, Android TV and other marks are trademarks of Google LLC. The terms HDMI and HDMI High-Definition Multimedia Interface, and the HDMI logo are trademarks or registered trademarks of HDMI Licensing Administrator, Inc in the United States and other countries. Manufactured under licence from Dolby Laboratories. Dolby Audio and the double-D symbol are registered trademarks of Dolby Laboratories. All other product names are trademarks or registered trademarks of the irrespective owners. © VIDEOSTRONG 2021. All rights reserved.

Data Protection

Please be aware that VIDEOSTRONG, its manufacturing partners, the application providers and the providers of the services may collect and use technical data and related information, including but not limited to technical information about this device, system and application software and peripherals. VIDEOSTRONG, its manufacturing partners, the application providers and the providers of the services may use such information to improve its products or to provide services or technologies to you, as long as it is in a form that does not personally identify you. Additionally, please keep in mind that some services provided – already in the device or installed by you – may request a registration for which you have to provide personal data. Beside that, please be aware that some services which are not pre-installed but can be installed may collect personal data even without providing additional warnings and that VIDEOSTRONG can not beheld liable for a possible breach of data protection by services not pre-installed.

Attribution statement

Google, Google Play, YouTube, Android TV and other marks are trademarks of Google LLC.

Customer Service Email
mecool.service@gmail.com