UGREEN

USB HD Webcam

Model: CM678 | P/N: 15728

Package Contents

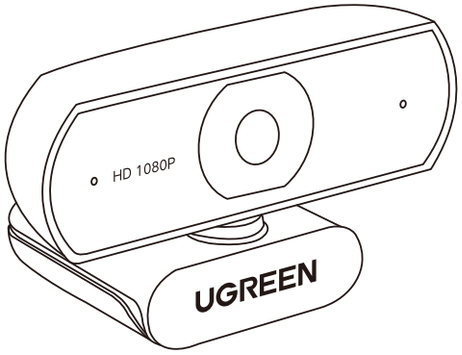

1×USB HD Webcam

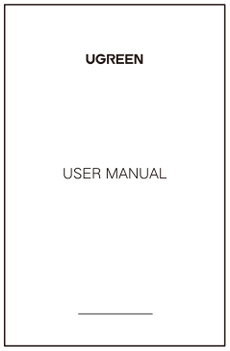

1×User Manual

Product Overview

USB-A cable

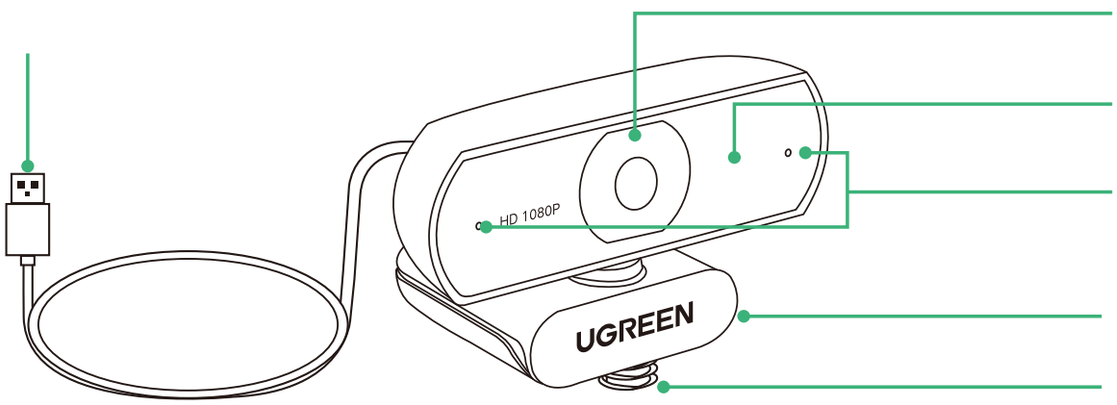

HD Lens

Power Indicator

Microphones

Mounting Clip

1/4" Screw Hole

I . Set Up

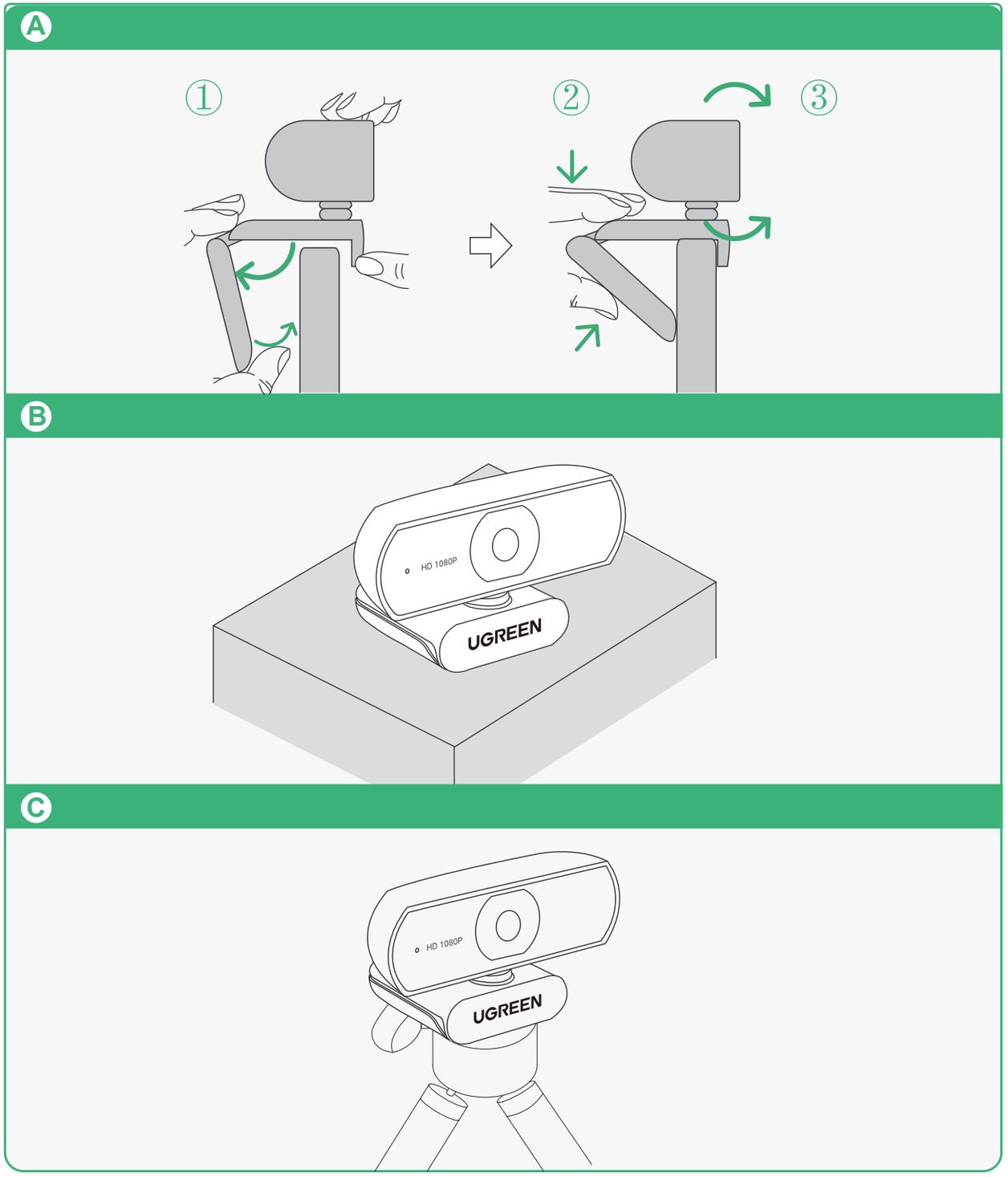

A. Clip the webcam securely onto the top of the monitor.
B. Place the webcam on your desktop.
C. Mount the webcam onto a tripod (sold separately).

II . Use

❶ Connect the webcam to the computer.

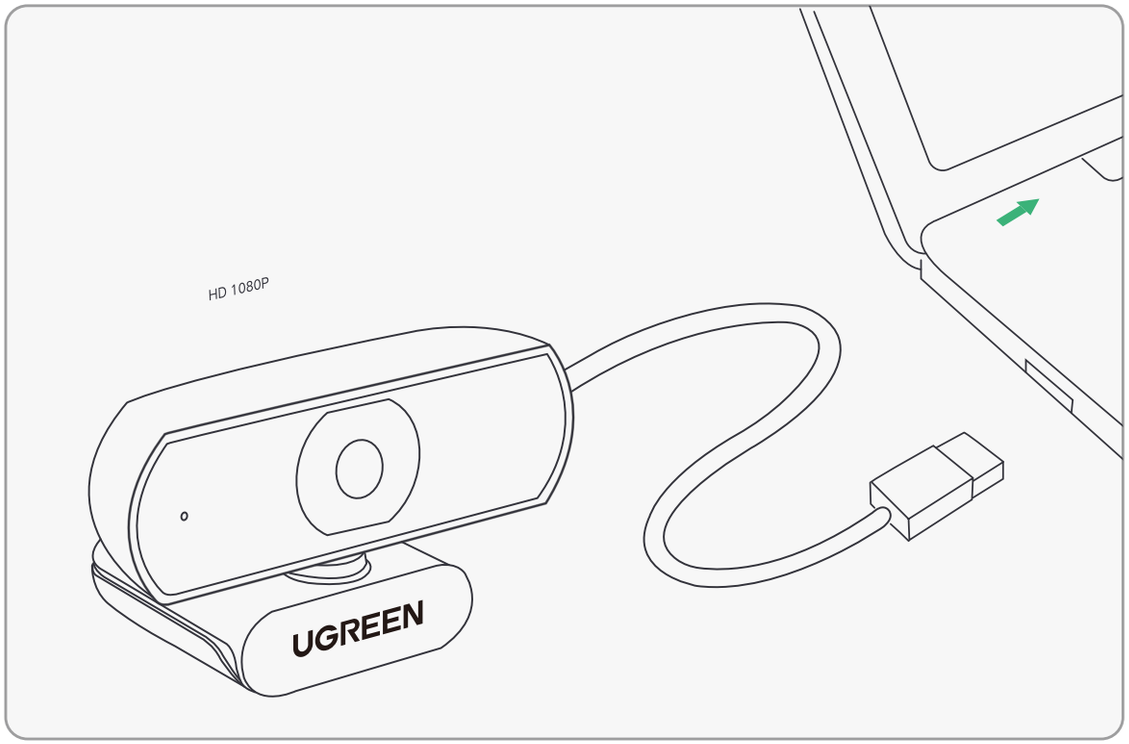

❷ Set this webcam as a sound input device.

① Take Windows 10 as an example

Press the " Windows+S" key, type "Sound" in the search bar and click Enter key, then select "UGREEN Camera" as the input device.



② Take macOS Ventura 13.2.1 as an example

Go to "System Settings" > "Sound", click "Input", and then select "UGREEN Camera" as the input device.

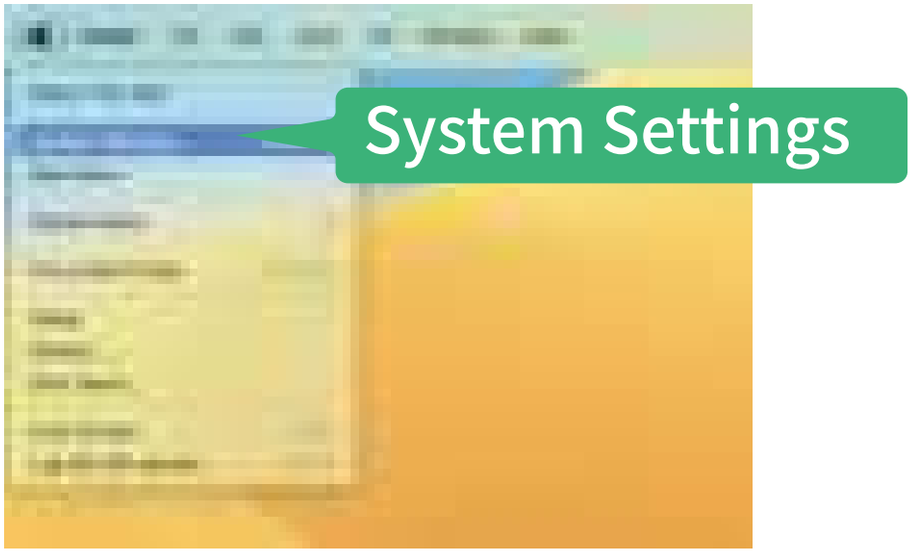

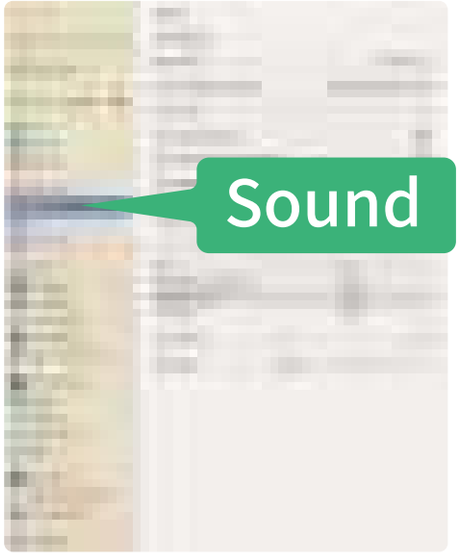

3 Switch cameras.

① Take Windows 10 as an example

Press the" Windows+S" key, type "Camera" in the search bar and click Enter key.

Tip: If the computer has a built-in camera, please click the camera switching icon in the camera app.

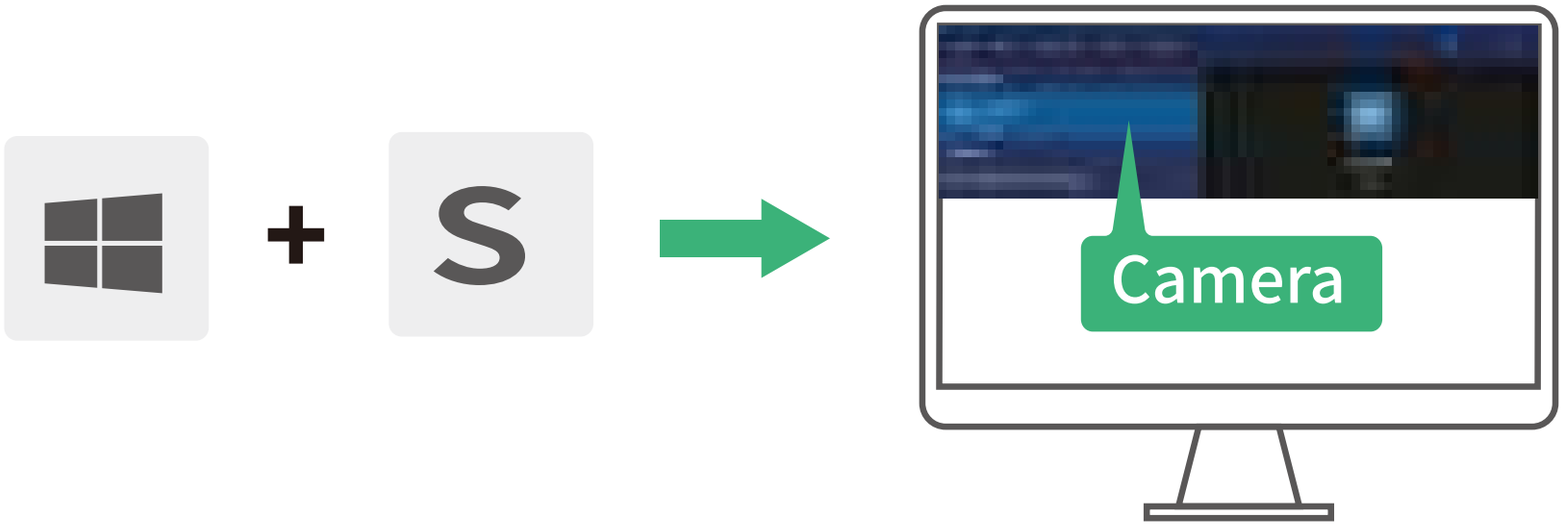

② Take macOS Ventura 13.2.1 as an example

Click the“ Launchpad”, select and open“ Photo Booth”, click "Camera" in the menu bar, and select "UGREEN Camera" as the current camera to be used.

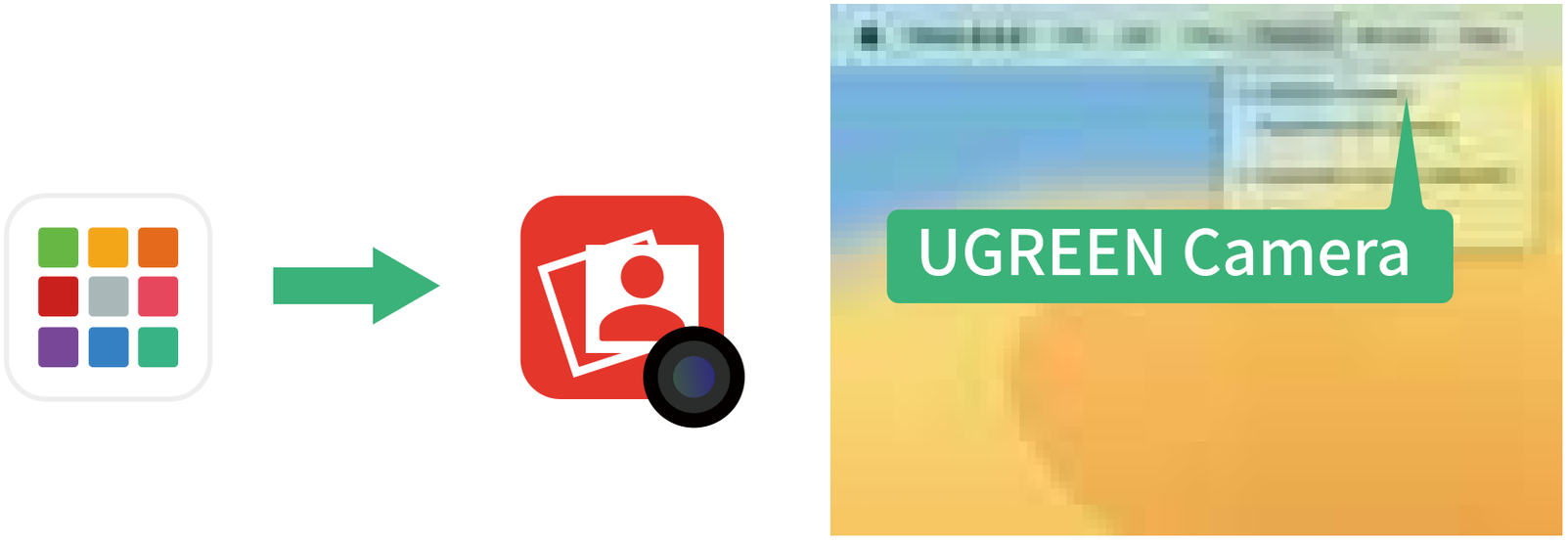

4 Remove the protective film and start using it.

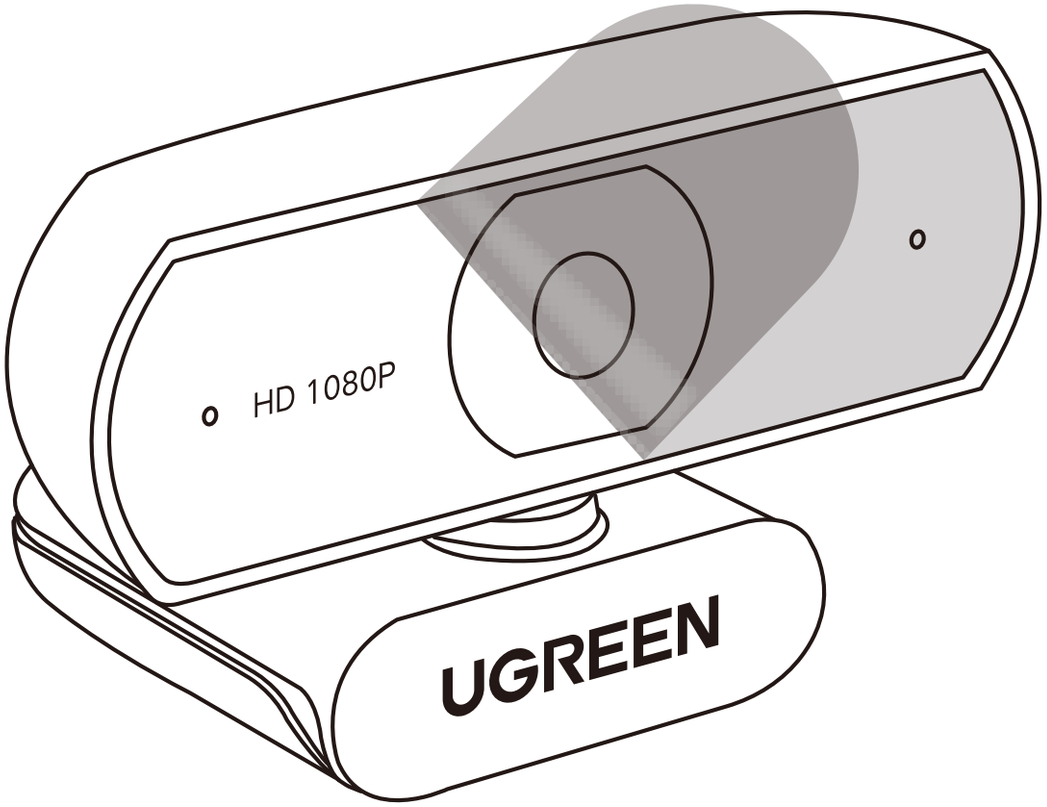

Specifications

DE: Spezifikationen | **FR:** Spécifications | **ES:** Especificaciones | **IT:** Specifiche
JP: 商品仕様 | **CN:** 产品参数 | **AR:** تحديد | **NL:** Specificaties | **SE:** Specifikationer
PL: Specyfikacje | **TR:** Özellikler | **BP:** Especificações

Video Resolution	1920×1080
Video Frame Rate	30FPS
Field of View (FOV)	85° (diagonal)/ 75° (horizontal)/ 45° (vertical)
Focus Type	Fixed-focus
Microphones	Built-in 2 Omnidirectional Mics
Pickup Range	≤3m/9.8ft
Optimal Image Range	0.5m-5m (1.6ft-16.4ft)
Cable Length	2m/6.6ft
Compatible Systems	Windows 7/8/10 or later macOS X10.6 or later Android 5.0 or later

The data are measured by UGREEN lab but may vary based on specific circumstances.